# CONOCOCHEAGUE

# 1968

ALLEN COUNTY PUBLIC LIBRARY
3 1833 07522 8558

# 1968 CONOCOCHEAGUE

## GREENCASTLE-ANTRIM HIGH SCHOOL

## GREENCASTLE, PENNSYLVANIA

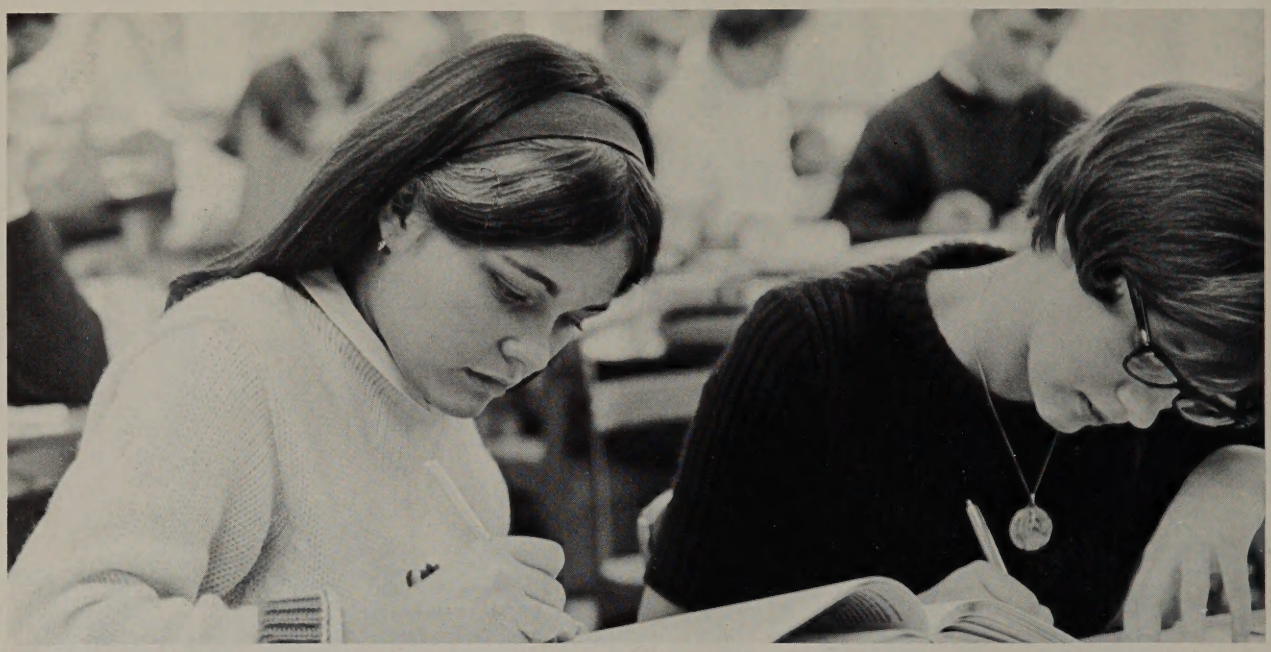

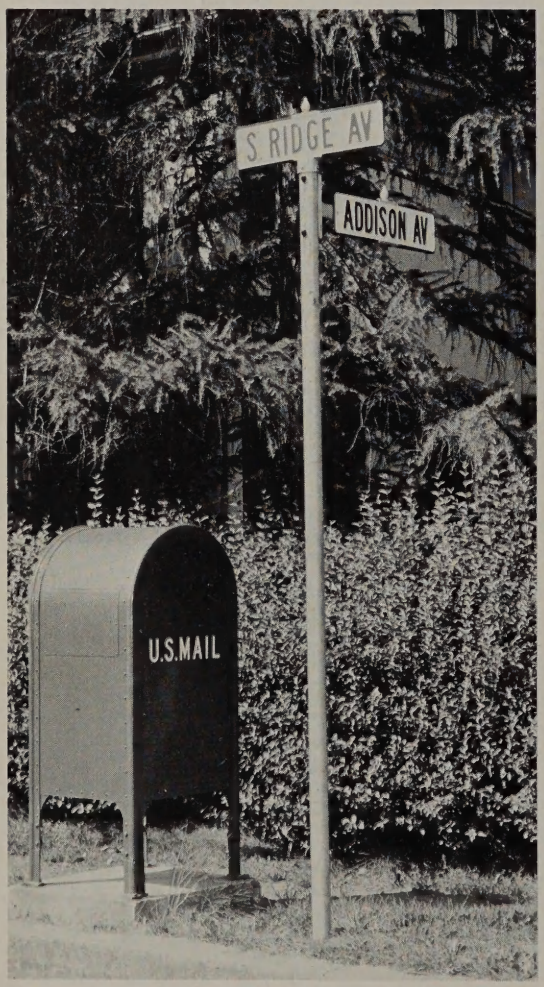


# Table of Contents

Foreword ..... 4

Student Life ..... 16

Curriculum ..... 32

Activities ..... 60

Athletics ..... 82

Seniors ..... 108

Undergraduates ..... 136

Advertisements ..... 158

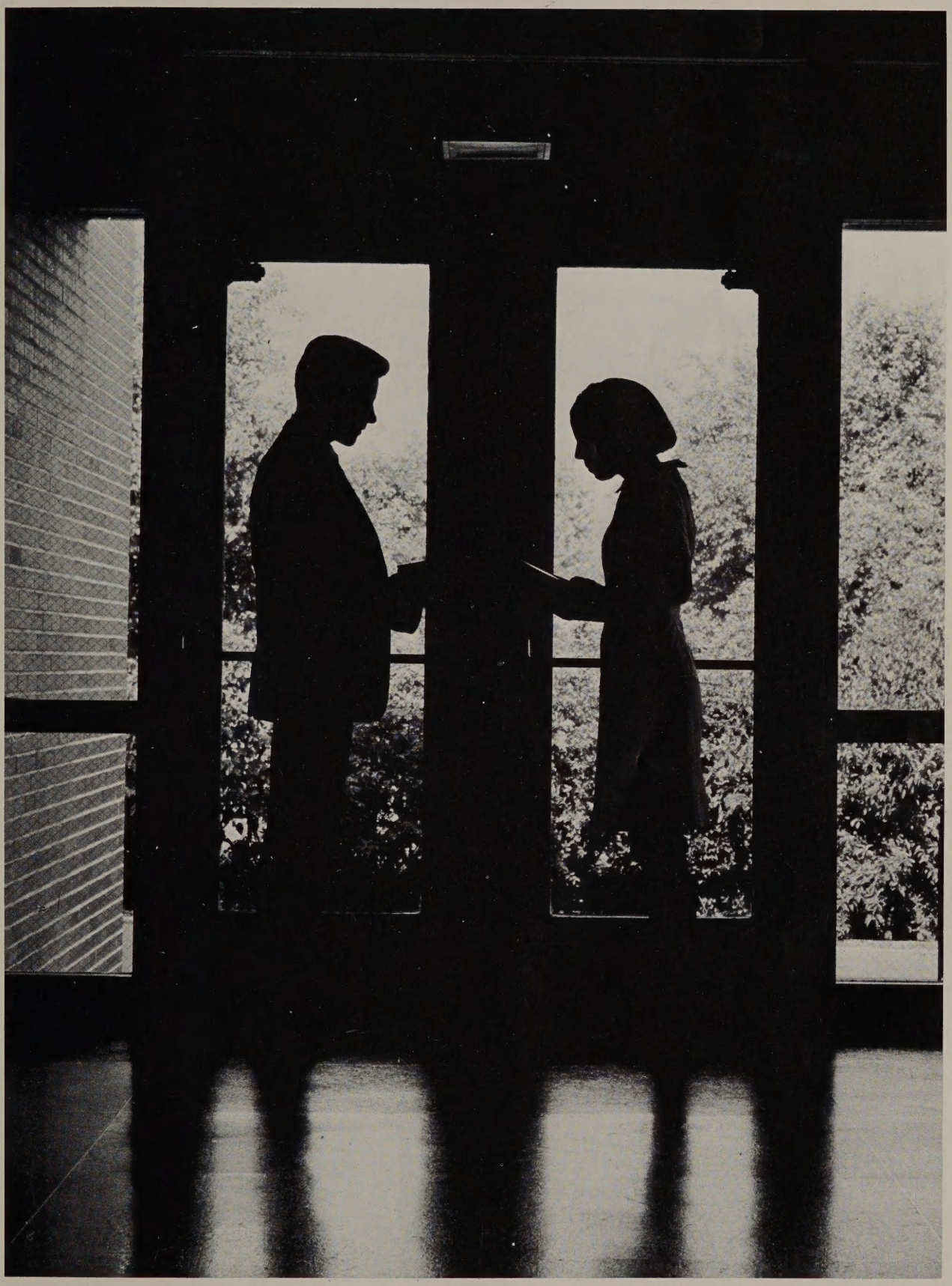

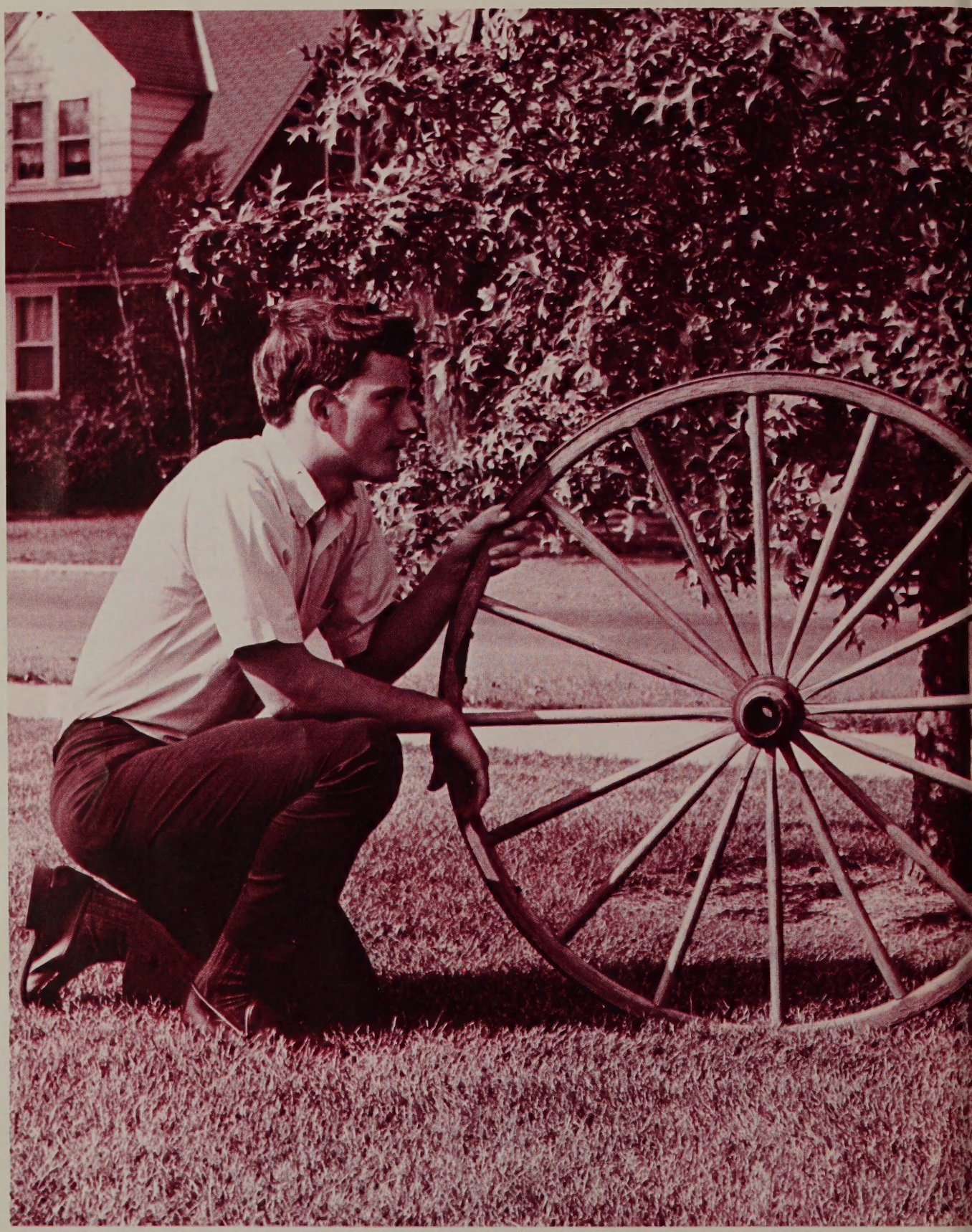

# The Turn of Our Wheel

Although writers use symbolism in their works, we find that it is also intertwined in our lives. Often we may substitute a tangible object for one that is abstract; thus, we have emphasized this relation to ourselves. Just as spring represents the days of our youth so do symbols reflect various aspects and facets of our scholastic lives. Symbolism is employed in illustrating the tone of our theme.

"The Turn of Our Wheel" mirrors the theme, for without revolutions our school life doesn't take effect. Just as the hub is the focal point of the wheel so is our school the turning point of knowledge. The spokes constitute support for the rim as do the various phases of school life. Twirling in revolutions, the rim represents 1968 and the phenomenon that increased its importance. These symbols terminate milestones in our lives today, for today is the end of yesterday and the beginning of tomorrow.

# Our Spokes — Different

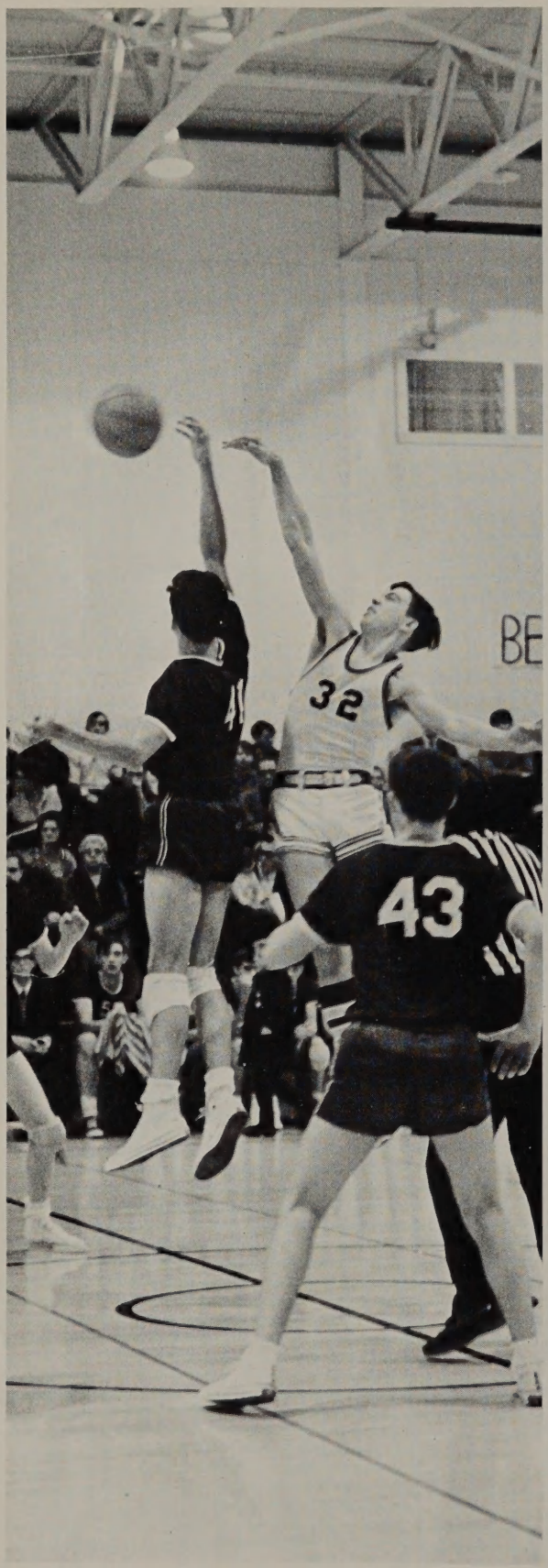

# Phases of Life at G.A.H.S.

# The Hub of Our Wheel

GREENCASTLE-ANTRIM
HIGH SCHOOL

# Our Rim —

# Milestones of 1968

# Dedication

Versatility marks uniqueness in a man, for its presence is strongly visible. To give twenty-eight years of your life as a teacher, athletic director, coach, and assistant principal denotes devotion. To be all of this makes one worthy of admiration, and such a man is Mr. Fred C. Kaley. Years of understanding are not valued by words alone; thus, in appreciation we, the 1968 *Conococheague* staff, dedicate this book to you.

# Mirta Gains American

Mirta excitedly reads a letter from home while Jyl and Gladys, her American "sisters," patiently wait for her to translate the letter.

The senior class of '68 is proud to present Mirta Alicia Margarita Bacchio, foreign exchange student from La Pampa, Argentina. Her first American family was Mr. and Mrs. Kaley and their daughter, Jyl. Half through her visit she changed her residence to the home of Mr. and Mrs. Galen Hawbaker and daughter, Gladys.

Mirta joined our class the first week of March, 1967. From then on she was a symbol of happiness to everybody. Her warm smile and sparkling eyes radiated friendliness throughout the entire school. She sang with the Concert Choir and as an extra assignment, cooked a Spanish meal for her home economics and Spanish classes.

As the winter months progressed, Mirta experienced something new—SNOW. Her only let down was that with all the snow Greencastle received, none happened to fall during Christmas. Even so Mirta got a fair share of the white fluffy flakes before she left for home.

During the summer, Mirta toured the United States. If asked what her favorite stop was, she would always answer, Disneyland; asked her favorite state, Pennsylvania.

Mirta returned to Argentina in February. There she will wait until March to enroll in the Provincial Institute of the Secondary Professors to study teaching. Though Mirta is approximately 9,000 miles away, her friends here in the United States will always feel that she is near.

# Families, Friends, Fame

SEPT.

# Student Life

"No more fraternizing in the halls! You are already late for class!"

# Our Day Begins . . .

## Companionship, Contemplation, and Calories

Junior boys develop wood-working skills in shop.

Was it worth the running?

Mr. Smelser demands co-operation in cafeteria cleanup.

Larry, did you remember not to put your dessert dish in your soup bowl?

Tony's pillow of books won't be very comforting when he awakes to discover they still remain undone.

"Friendship here begun."

"Lift the chorus ever onward."

# Our Day Ends . . .

## Daydreams, Descants, and Departure

It's every man for himself in the rush for the bus.

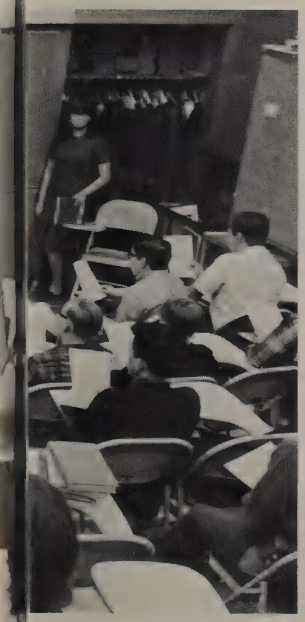

The school bus gets a more enthusiastic welcome at 3:18 than it does earlier in the day.

# Devils Never Find D

What happens before the game seems to be as important as the game itself.

Our halftime entertainers step lively into their new formation with "Music to Watch Girls By."

Gary hits a "jumper for two" as New Oxford players stand by helpless.

# Dull Moments on the G.A.H.S. Sports Scene

Stud has real determination as he leaps for a basket; no wonder he is high scorer on our team.

Coach Kauffman reminds his team of the game strategy.

# Coffeehouse, Christmas

The Student Council sponsored a dance each month this year. The traditional Christmas dance was held but with a few new variations. The dance was semi-formal, and many appetizing refreshments were served. There were several parties held this year including a surprise birthday party for our foreign exchange student. Another source of entertainment was provided by the "Round Table" which is located in the Presbyterian Church basement.

A new addition for the teenagers in our community is the "Round Table Coffee House" where everyone meets after the game.

# and Combos Spell Fun at G.A.H.S.

Our jolly senior class president adds a seasonal touch to our Christmas Dance.

Students start the holiday season by dancing around the Christmas tree.

# Class of '68

With tasty refreshments like shish ke-babs and petit fours being enhanced by the presence of our pretty Polynesian girls, who could stay away from this refreshment stand?

Amid the palm trees and rumble of the distant volcano, upperclassmen journeyed to the romantic Polynesian Islands and danced to the music of the Northern Lights.

Many long hours of planning, time, and energy all contributed to the success of our "Polynesian Paradise" given by the class of '68 in honor of the class of '67.

Couples dance in the romantic atmosphere of swaying palm trees and rumbling volcanos.

# Creates Picturesque Polynesian Paradise

Serenity at 6.

Mystical at midnight.

# Special Effects Make "Glass

"A poet with a job in a warehouse"

"A nice ordinary young man"

"A woman clinging frantically to another time and place"

"Fragile—like a piece of her own glass collection"

# Menagerie" Unique Production

On November 17 and 18 a unique play, "The Glass Menagerie," was presented by the senior high. The originality of the play was due to the fact that the play was not realistic; it was dimly lighted and sentimental. It was a memory play, and the characters were meant to represent "types" of people rather than actual persons. The cast consisted of only four people: Lester Murphy, Jay Holland, Dawn Baer, and Saundra Dicken.

There were some special effects used in this play which are not seen in many productions. Music played an important part, for music was recorded and came in the background while the characters talked; this helped add sentimental memory to the play. Another technique not common in many plays was the use of projected slides to tell the audience of thoughts of the characters or to show anticipated action in the play.

Reality closes in as Jim answers Laura's question, "I suppose you don't remember me?"

Fred Davison, the student director, supervises Cheryl, Kathy, and Nancy as they produce the "special effects" used in this production.

For some *strange* reason Lucille wasn't so popular with the girls of St. Louis.

Tootie is awed by Grampap's tales of the days when he was king.

"They do no more than any other children."

# Reflects Life of a Bygone Day

Turn back the clock to 1904, back to the days of the honky-tonk piano and floor length skirts. Imagine yourself in St. Louis, amidst all the excitement and confusion of the World's Fair. Add to this an average family with its more than average share of problems, and the result is the senior high school's production of *Meet Me in St. Louis.*

Working to make the show a success were the cast: Roy Widder, Nancy Stotler, Margaret Wood, Sue McLaughlin, Jill Olson, Katrina Nowell, Charles Moore, Cheryl Lenharr, Ross Kinney, Kathy Koons, Mary Anne Slabik, Richard Bryson, Tom Downey, Beverly Bonebrake, Barton Myers, Lee Kinsey, William Martz; stage manager, Nancy Harbaugh; director, Mr. Gamble; and all the committees.

Rose, Esther, and Lon prepare to leave for the fair.

With Tootie there's never a dull moment in the Smith house.

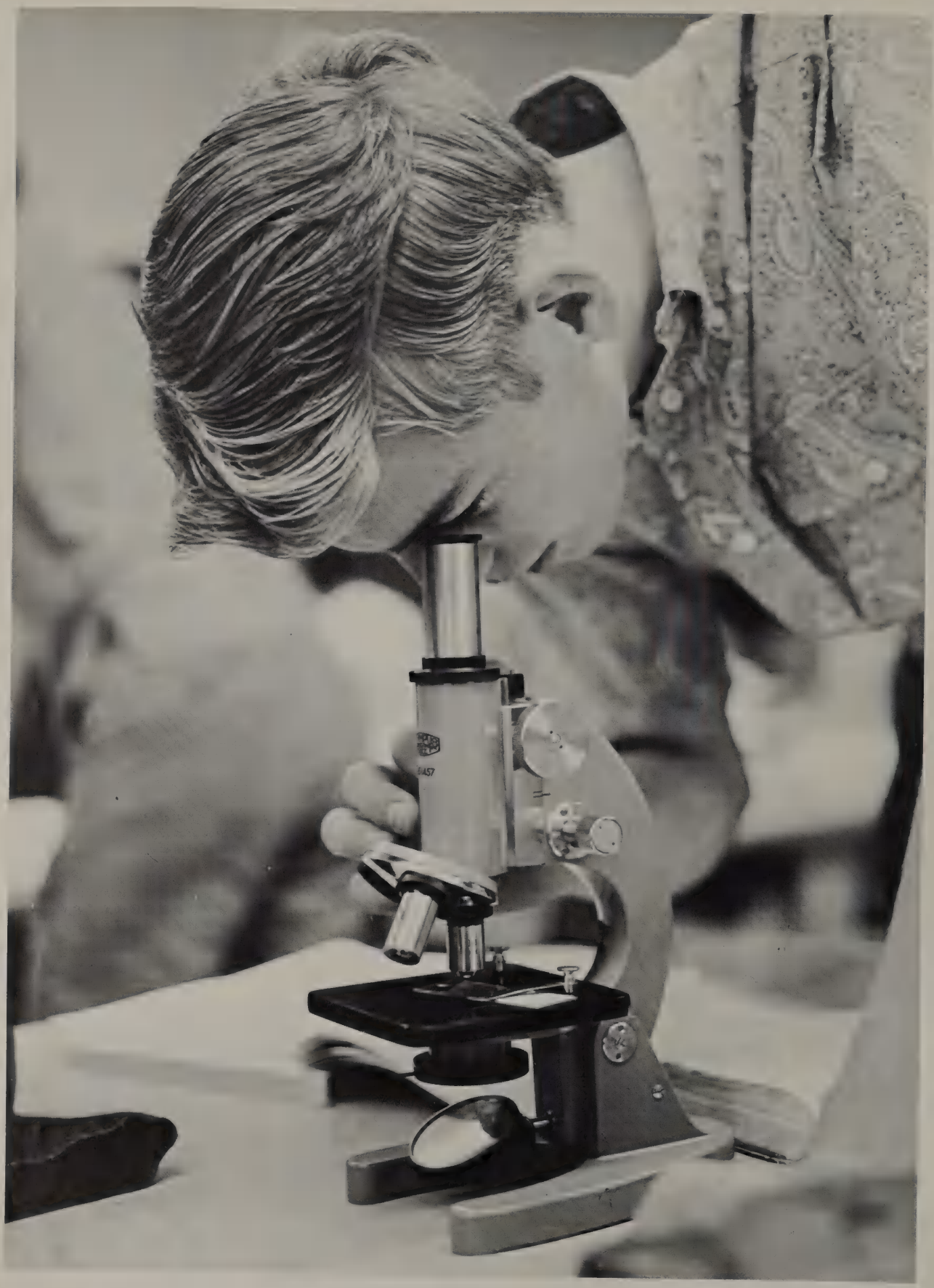

# Curriculum

Mr. Kaley assists Debbie with a schedule problem.

MR. FRED C. KALEY
ASSISTANT TO HIGH SCHOOL PRINCIPAL

GREENCASTLE-ANTRIM SCHOOL DISTRICT BOARD OF EDUCATION

STANDING: Mr. J. Thomas Shook, Mr. Richard E. Walck, Mr. Charles E. Fitz, Mr. Howard D. Gingrich, Jr. SEATED: Mr. Charles F. Clary, Mr. John E. Young, Jr., Mr. John E. Kinney, Mr. Walter L. Kershner.

# Supervises 1,035 Students

The administration staff increased this year with the addition of a new member, Mr. Fred C. Kaley, the Assistant Principal. Mr. Kaley, along with Mr. William P. Conrad, Supervising Principal of the Greencastle—Antrim Schools, and Mr. James R. Martz, High School Principal, devote their time in planning student curricula, in giving assistance with extra-curricular activities, and in helping the guidance department to aid students as they plan for their future life. They also help the faculty to enforce law and order among the student body by firm disciplinary measures.

MR. WILLIAM P. CONRAD

SUPERVISING PRINCIPAL,
GREENCASTLE-ANTRIM SCHOOLS

Mr. Conrad goes through the mail basket on one of his frequent visits to our school.

MR. JAMES R. MARTZ

HIGH SCHOOL PRINCIPAL

Mr. Martz dismisses the students with a hearty farewell as they leave for their Christmas vacation.

Sponsored by ANVIL PRODUCTS

# "One Language Makes a Wall;

MRS. BARBARA NAGLE
French
Jr. and Sr. High English

Through our language department consisting of French, Spanish and Latin, the students travel to many cultures daily.

In Latin class, word study is very useful in finding English derivations. Good vocabulary and grammar are also very essential in order to translate the works of great authors such as Caesar, Virgil, and Ovid.

Along with Mrs. Nagle, who is new this year, several new things have been added to our French class. This year oral translation day was instituted one day a week when all must speak nothing but French. For every word of English said one penny must be dropped into the piggy bank. Also each student is given his own French name.

The Spanish class this year is enhanced by the presence of Mirta Bocchio, our foreign exchange student from Argentina who was able to present a Spanish banquet. Mirta was in charge of preparing the menu. This year's Spanish I and II classes also made pinatas for Christmas festivities.

MRS. DONNA GLADHILL
Spanish
Jr. High English

MRS. DOROTHY LEHMAN
Latin
Sr. High English

Mirta, our foreign exchange student from Argentina, shows the Spanish I class slides of her home country.

Sponsored by PORTER'S FURNITURE STORES
in Greencastle and Shippensburg

# Two Make a Gate''

MRS. CHERYL WINGER
Senior English

MRS. PEARL CONRAD
Sophomore and Junior English

MRS. MARGARET KEMMLER
Junior and Senior English

The Senior High English Department at Greencastle-Antrim High School has added many new items and ideas. The school has bought one hundred thirty dollars worth of A-V materials: records, filmstrips, maps. The Seniors went on two field trips to Shippensburg State College to see the plays, *Pygmalion* and *Oedipus Rex* in connection with their study of the development of Western drama. They also studied major works of English literature while the juniors and sophomores concentrated on the development of American literature. Students in senior high English courses also concentrated on improving their grammatical usage through writing assignments related to their literary studies.

While Frank finishes putting up the famous quote made by Sir Thomas More in "A Man for All Seasons," Mary Anne begins tacking up the best essays written on a topic from the play.

# The Key to the Entire Universe Is in

Mr. Brake is patiently explaining to his senior class a function in trigonometry.

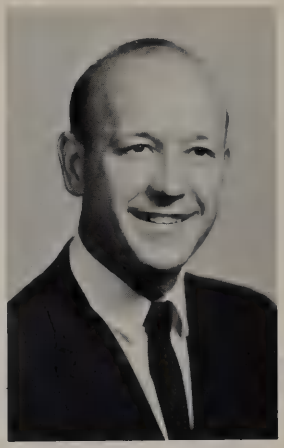

MR. LEROY McCRAE
General Math
Consumer Math

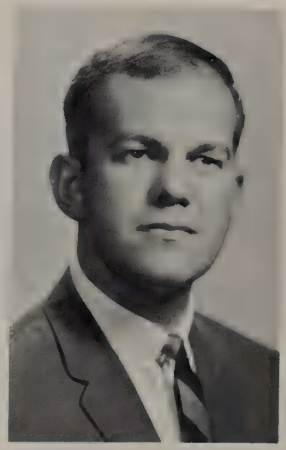

MR. ROBERT REEDER
Algebra I and II
Jr. High Math

Mr. Guise's math class is checking the measurements of a desk top so they will be able to compute the area.

Sponsored by KLINE'S GENERAL STORE

# he Understanding of Its Functions

The courses taught by the Math Department consist of Algebra I and II, geometry, business math and trigonometry. These courses prepare students for careers after graduation. In seventh and eighth grade students are provided with materials on the new math. These prepare them for more advanced math courses.

As a special project one of Mr. Monn's geometry classes constructed a replica of Peaucellier's cell. This apparatus enables the student to draw a straight line.

I wonder if Jeff's problem is correct as he tries to demonstrate to Mr. Reeder's Algebra I class the use of sets in relation to Venn diagrams?

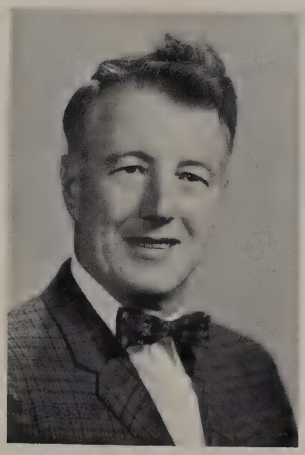

MR. CLINTON SCHNEBLY
Jr. High Math
Geography

MR. GERALD LYON
Jr. High Math
Practical Science

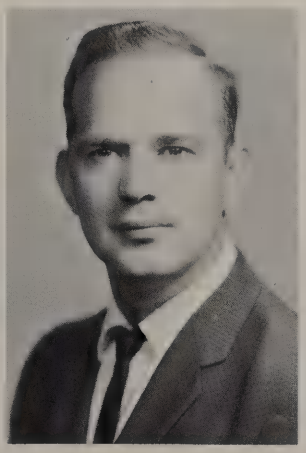

MR. EDWARD BRAKE
Trigonometry
Jr. High Math
Algebra II

MR. LARRY GUISE
Jr. High Math

Sponsored by C. V. DIESEL, INC.

# Guidance Directs Us to Effective Use

Miss Martin gives the tapes on careers that may prove helpful in their decision of careers to Dana and Donnie.

Miss Williams provides research material for Llewellyn's, Bob's, and Pat's occupational term reports.
Sponsored by HENICLE'S MARKET

# of Ability and Opportunity

The multi-phase guidance program at Greencastle-Antrim is handled by three specially trained guidance counselors. Miss Martin, Miss Williams and Mr. Jones are responsible, in a large part, for working with the students in their planning of their high school courses, based on the student's ability, aptitude, interests, and future goals.

They offer advice concerning employment after graduation and advanced education. Our Guidance Department offers special tapes on careers and various reading material on almost every subject. For two years the guidance department has sponsored a trip to Harrisburg for seniors interested in trade or technical schools.

The spring is a busy time for Mr. Jones who gives guidance classes in the elementary schools to prepare the fifth and sixth graders for high school life.

Popcorn made for the benefit of the Student Scholarship and Aid Fund is sold by Miss Martin and Miss Williams at the basketball games.

MISS G. MARGARETTA WILLIAMS
Guidance Counselor

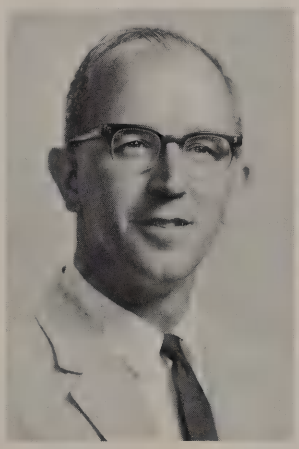

MR. ROBERT JONES
Elementary Guidance
Geography

MISS NANCY MARTIN
Guidance Counselor

# Students in Vocational Courses Exercise

MRS. JOANNE THOMAS
Home Economics

MISS GRETEL MALKIN
Home Economics

With Miss Malkin's help eighth graders learn about child care as they hold their own day nursery.

Juniors, with the approval of Mrs. Thomas, prepare to sample their own culinary skills.

Sponsored by MARLENE ROADCAP'S BEAUTY SALON

# Their Hands as Well as Their Minds

MR. GERALD REICHARD
Vocational Agriculture

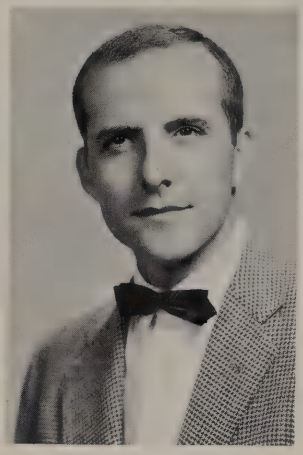

MR. WILLIAM KEMMLER
Wood Shop

MR. EARL BODES
Metal Shop

"Learning by doing" is the slogan of the students involved in our shop, home economics, and agricultural courses. Boys in the wood and metal shop classes are taught to safely operate the machinery there while working on projects of their choice. Some of the year's projects were gun racks, cedar chests, and plaques on which stuffed animals can be mounted. Under the supervision of Miss Malkin and Mrs. Thomas, the girls in Home Economics learn cooking, sewing, child care, and hygiene in preparation for better housekeeping. Boys in vocational agricultural classes prepare projects in one of the following areas: 1. productive enterprise, a small business transaction aimed at making money; 2. improvement programs, a project designed to improve existing conditions; 3. occupational experience, a program enabling the student to attain a summer or after school job pertaining to farm work.

Raymond Oberholzer inspects his superb job of making a cedar chest in wood shop.

# The Study of English Is

MR. JOHN DICKEY
Jr. High English
Reading
Social Studies

MRS. H. JANE SOUDERS
Reading

MRS. VICTORIA OVERCASH
Seventh Grade English

Greg, Holly, and Scott watch as Mrs. Lyon shows them the fundamental make-up of the newspaper.

Compliments of a FRIEND

# Basic to All Learning

Mrs. Overcash explains to Heather where to place adverbs when diagramming a sentence.

The Junior High English Department is studying the fundamentals of grammar and reading comprehension. The seventh graders are learning the different sentence structures and the method of diagramming sentences. The eighth graders have produced plays and also made their own costumes and scenery and used their own student directors. They are also listening to television programs broadcast from Hershey as a supplementary aid. The programs deal with poetry and literature. Ninth graders study the *Odyssey* and areas such as sentence structure, American literature, composition, and appreciation of poetry.

MRS. ROSEMARY LYON
Eighth Grade English

MRS. VIRGINIA FITZ
Ninth Grade English

Sponsored by BELLE'S DRY GOODS

# Business Education Stresses

The answer, "capable equipment," must have been correct, for Mrs. Mearkle is smiling.

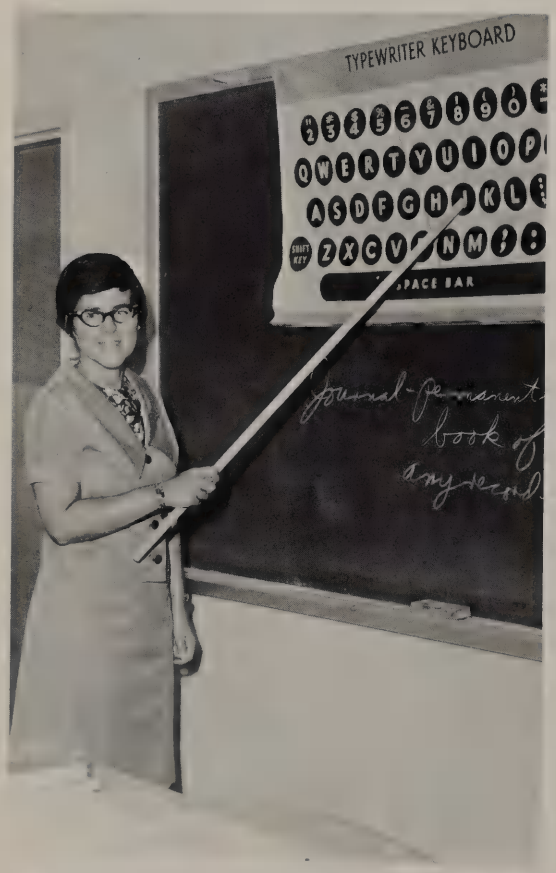


Mrs. Baer points out the positions on the typewriter keyboard to her Typing I students.

The four instructors in the Business Education Department teach many subjects under the three main areas of bookkeeping, secretarial, and clerical. These curricula are basically for the students who are planning for immediate employment after graduation. This curriculum is basically involved with business training such as typing, record keeping, and business machines. Each year new machines are added to this department so that students are kept aware of modern business trends.

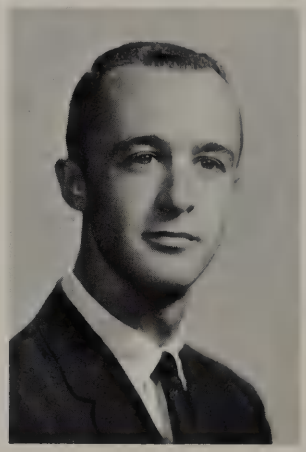

MR. GARY BARTON
Salesmanship
Record Keeping

Sponsored by CLEVER'S SHOE REPAIR

# Skill, Accuracy, and Control

MRS. BONITA MEARKLE
Shorthand
Typing

MRS. JEAN BAER
Bookkeeping
Typing

MR. DONALD WELLER
Consumer Education
Office Practice

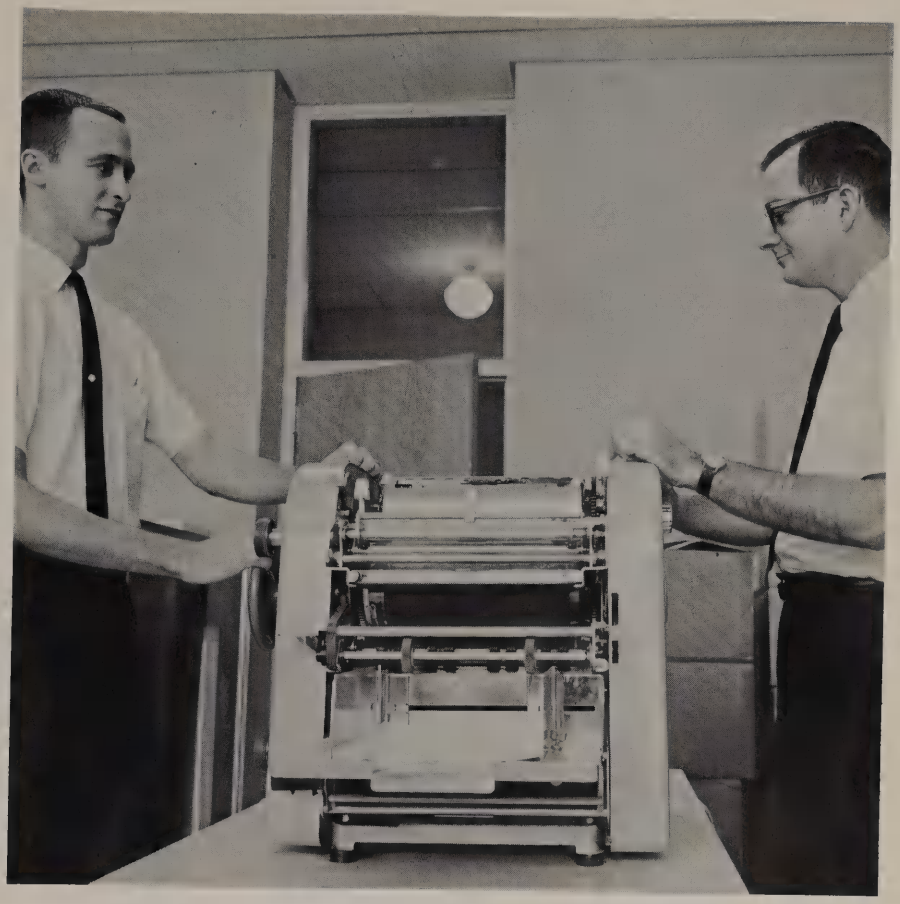

Mr. Barton and Mr. Weller make up programs for the Christmas Concert.

Is this Mr. Weller's usual pose in Office Practice?

Sponsored by FISHER BROS. NEWS AGENCY

# Knowledge of the Past Enables

Displaying their projects for their seventh grade ancient history class are Kathy Fisher and Mary Ellen Fitz.

During junior high the types of history studied help mold each student for his school life ahead. Each grade studies different areas of history: seventh—world history, eighth—American history, and ninth—Pennsylvania history. Seventh grade pupils are faced with using their knowledge in reproducing replicas from the Greek and Roman civilizations and the Medieval period. A highlight in the eighth grade year is the study of the Civil War. In Pennsylvania history, ninth graders hold mock elections, where each section writes, ratifies, and prints its own constitution before electing candidates to the offices.

MRS. GLADYS GORMAN
Pennsylvania History

MR. KENNETH BENDER
American History

MRS. MARY BURR
Ancient History

# s To Understand the Present

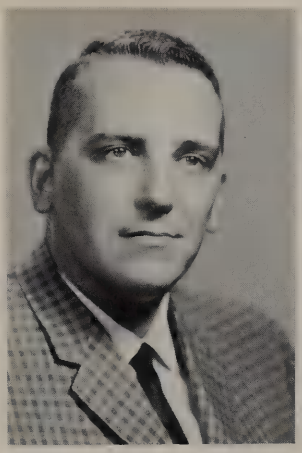

MR. LEVI SMELSER
World Cultures

MRS. VERNA PILE
American History

MR. JOHN RISHEL
Problems of Democracy

History is used to denote a systematic record of past events; it recounts events with reference to their causes, their mutual relations, their importance, and their consequences. In the sophomore year Mr. Smelser emphasizes World Cultures, particularly the present day types of government: Socialistic, Communistic, Republican and Democratic. Mrs. Pile, in the junior year, teaches her students the heritage of our country in an American history course. One of the most important steps in preparing seniors for life, before they part from high school life, is the study of problems of democracy. Mr. Rishel, their instructor, discusses such things as the Vietnamese War, the stock market, and actual trials.

Blossom and Jerry receive aid from Mr. Rishel in selecting Brunswick Stock.

# Individual Health Is the

To keep healthy and physically fit, our school has a very effective Physical Education Department. Under the instruction of Mrs. Delbaugh, Miss Davis, Mr. Thomas, and Mr. Ruda, the students are taught the skills of individual sports. For the first time archery, tennis, badminton, and golf were introduced in the curriculum. With the individual sports added to the regular team sports, the students attain their level of physical fitness and achieve good sportsmanship and teamwork.

Our school infirmary is under the care of two nurses. Mrs. Goetz and Mrs. Kinney not only give annual physical check-ups, but they give aid to the ill.

MRS. HELEN KINNEY
School Nurse

MRS. PHYLLIS GOETZ
School Nurse

Mrs. Goetz measures the heighth of Joyce Starliper in the annual physical check-up.

Sponsored by KATY'S HAT SHOP

# Strength of Our Nation

MRS. CONNIE DELBAUGH
Health
Physical Education

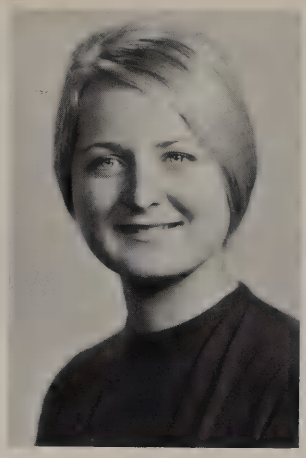

MISS SHARON DAVIS
Health
Physical Education

Miss Davis "reviews her troops" for shower inspection.

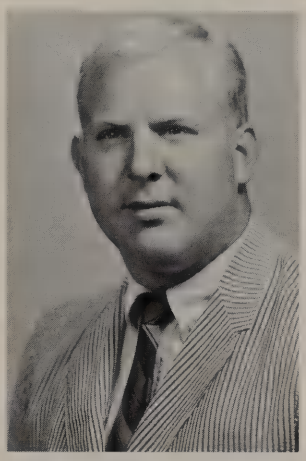

MR. PATRICK RUDA
Health
Physical Education

MR. JAMES THOMAS
Physical Education

Basketball is an energetic and enjoyable sport, and these junior high enthusiasts expect two points from this shot.

Sponsored by LEHMAN'S EGG SERVICE

# Thought and Feeling Are

MR. JOHN GAMBLE
Art

Under the guidance of Mr. Gamble, art students have been introduced to many different and exciting projects. They worked with wood carvings, ink printings, collages, psychedelic art, and many other art forms. Notebooks were also made by the students to help them understand and appreciate art more thoroughly. The art department also assisted with our dramatic productions by painting scenery.

Susan Carty puts the finishing touches on the plaster of paris sculpture of Santa Claus, which was used in the Christmas display in Room 103.

As part of her class project, Bev finishes the construction of her tissue paper collage entitled "Vietnam?"

# Revealed Through Self-Expression

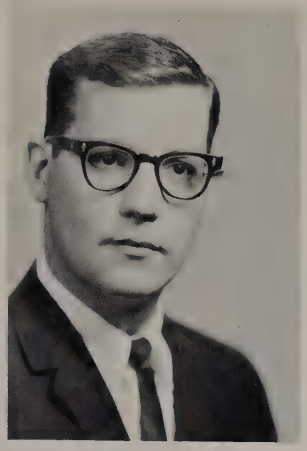

MR. DAVID McCANDLESS
Instrumental Music
Band

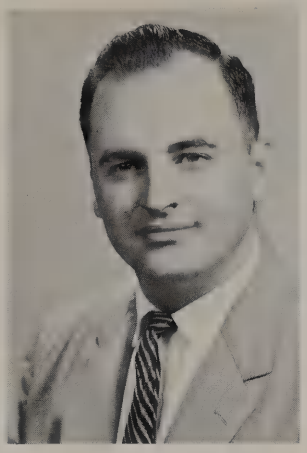

MR. RICHARD BESECKER
Vocal Music
Concert Choir

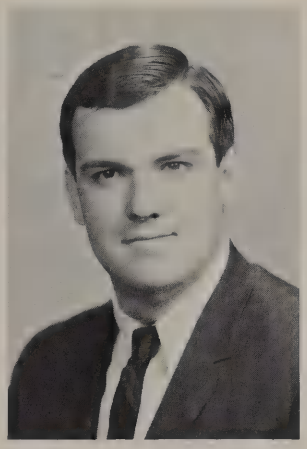

MR. RICHARD OVERCASH
Jr. High Music

The curriculum at G. A. H. S. provides music for seventh, eighth, and ninth grades. All other courses are taken as electives: Sight Singing I and II; Harmony; and Music Appreciation, which deals with the intense study of recordings of great composers such as Bach and Beethoven.

Learning the value of choral singing, this eighth grade music class is accompanied on the piano by Mr. Overcash.

# The Study of Science Stimulates

The complex structure and bonding of chemical compounds is more easily understood with the use of a model.

Do you know the meaning of those wavy lines, Mr. Monn? We hope so!

MRS. IRENE BLAIR
Seventh Grade Science

DR. JAMES KAUFFMAN
Eighth Grade Science

# The Conquest of the Unknown

MR. RONALD MONN
General Math
Physics
Geometry

MR. NELSON CARMACK
Biology

MR. JOHN KUHNERT
Earth Science

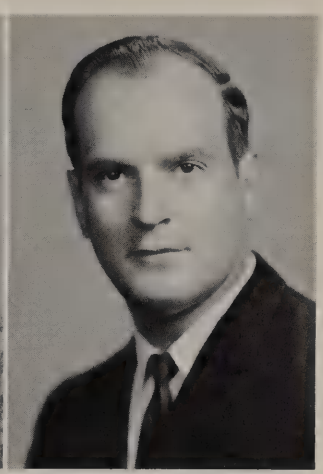

MR. ROBERT STENGER
Jr. High Science
Chemistry

The Senior High Science Department at Greencastle-Antrim High School is divided into three categories. Sophomores have a course in biology; the biology section has added five new microscopes and purchased new textbooks. The academic section of juniors take chemistry, and for their use the school has bought one-hundred fifty to two-hundred dollars' worth of assorted chemicals. The Physics Department has also received new equipment: sets of pulleys, vernier calipers, micrometers, calorimeters. Seniors taking this elective benefited from a field trip to the United States Bureau of Standards at Gaithersburg, Maryland.

Junior high science courses are required for all students and prepare them for senior high school courses. The seventh graders are using plastic models for demonstration in science. The eighth graders in the top sections are studying organic chemistry, automation, and computers. The freshman classes are studying a new earth and space science this year.

Juniors learn by observation the properties of chemicals in our chemistry lab.

Sponsored by KLEPSER INSURANCE

# Specialized Education Adapts to Individual Needs

I wonder if Chuck is nervous as Mr. Lutz gives him his driver's alertness test?

MR. CARLTON LUTZ
Driver Education

This year with the help of a new Buick Le Sabre, sponsored by Fox Buick, Mr. Lutz strives to make us safe, alert drivers through our state required driver education course. He teaches us the basic habits of which all drivers should be aware.

Through audio-visual aids in the classroom and actual experience in the car, Mr. Lutz helps us to become aware of our responsibilities as young drivers.

MRS. GERALDINE CLARK
Occupational Education

Noralee and Mrs. Clark are inspecting Christmas favors made by the Hobby Club members.

Sponsored by ECHO PILOT

# The Library Is the Nucleus of Our Learning

MISS THELMA ROWLAND
Librarian

MRS. ELAINE KAUFFMAN
Librarian
Jr. High English

MR. ADAM BYERS
Librarian

A variety of new books, covering many subject areas, have been added to our library with the help of federal E. S. E. A. funds. Enhancing the physical features of the library were interesting hobby displays and attractive bulletin boards.

Mrs. Elaine Kauffman, a new addition to our library staff this year, will be in charge of our new junior high library next year. Also assisting in the library for the first time this year were several student teachers from Shippensburg State College.

Seniors find the library's reference resources beneficial in working on term papers and term reports.

Sponsored by GRAYBILL'S GROCERY

# Secretaries and Service Workers

Dennis must have a legitimate excuse, for Mrs. Nelson is smiling as she signs his pass.

Miss Ruby Scott and Mrs. Jeanette Nelson aid students with their work as high school secretaries. Along with their secretarial work, they do various other jobs: issuing passes, reading the announcements, and running errands.

Our cafeteria workers work hard each day to provide us with a warm and wholesome lunch. On holidays they put forth extra effort to give students a special treat in holiday meals.

Our custodians, supervised by Mr. George Elliott, also provide us with many benefits. Not only do they help clean our school, but they also see that the facilities are in good working order. Then they must be at school during play practices and other extra activities so students will be provided with needed facilities.

Miss Scott calculates the attendance for the day as Mrs. Nelson hands her the number of absentees.

Sponsored by PORTER'S FURNITURE STORES in
Greencastle and Shippensburg

# labor Efficiently in Our Behalf

Mr. Kemmler smiles with approval as he receives his pineapple upside-down cake.

Mr. Helman sprays students' dishes carefully as he performs his duties in the cafeteria.

Every morning at eight o'clock the students wait eagerly for Mr. Murray to open the gates leading from the lobby into the main corridor.

Sponsored by R. M. GOETZ'S WHOLESALE MEAT

# Activities

# Staff Sells Record of 870 Yearbooks

Mrs. Baer helps Linda balance the account for yearbook sales.

Our industrious business staff utilized its salesmanship ability and solicited $1,000 worth of ads. Because of the increased enrollment the staff sold 870 yearbooks. Its members are responsible for the layouts of the advertisement pages, and this year their task was greater because of the addition of eight extra ad pages. It is through this staff's help that our book is produced.

BUSINESS STAFF OF YEARBOOK THIRD ROW: C. McDonald, M. Myers, A. L. Musselman, L. Eberly, C. Weller, J. Lesher, S. Kell. SECOND ROW: C. Wertner, G. Hykes, M. A. Keyser, H. Beers, R. Reynolds, L. Harbaugh, B. Goetz, M. Schnebly. FIRST ROW: Mrs. Baer (Advisor), M. Martin, M. L. Wentzel, B. Oliver, B. Martz, B. Kiser, N. Gearhart, N. Murray.

# 1968 Staff Initiates Color

"Turn of the Wheel," which is the theme of the 1968 yearbook, is visibly followed throughout the book. Many new and different things have been added this year to make this book all the more successful. First, it is a larger book, and more pages have been added, sixteen exactly. Also there will be two full color pages this year and five pages of block color. A new format will be followed: Introduction, Student Life, Curriculum, Activities, Athletics, Seniors, Underclassmen, and finally Ads. Next year the seventeen members of the Junior Staff will be working with a larger size book. The 1969 *Conococheague* will be enlarged to the 9x12 size.

Mrs. Winger and Mary Anne check to see if they are running on schedule for taking pictures.

SENIOR EDITORIAL STAFF OF YEARBOOK STANDING: N. Hykes, J. Kaley, P. Kelso, J. Bowman, S. Carbaugh, K. Koons, R. Cordell, N. Myers, N. Shaffer, Mrs. Winger (Advisor). SITTING: S. Cordell, B. Statler, G. Hawbaker, M. A. Slabik, S. McLaughlin, B. Whitmore, D. Monn.

# New Format Outlined fo

JUNIOR EDITORIAL STAFF B. Gigeous, J. McQuait, P. Crider, D. Monn (Curriculum Editor), E. Cordell, S. Snyder (Photographer), R. Dujmic, A. Stamper.

JUNIOR EDITORIAL STAFF SECOND ROW: B. Gray, L. Wingert, D. Snyder, M. Musselman, N. Wingert, L. Clever. FIRST ROW: F. Rhinehart, T. Martin, N. Peters, K. Kendall, M. Slabik (Editor-in-chief).

# This Year's Edition

Mrs. Winger reviews with the senior editors the new format and changes to take place in this year's edition.

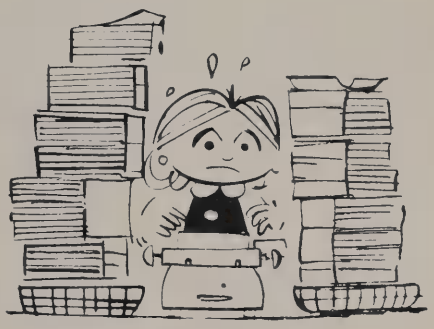

"The female knee is a joint and not an entertainment!"

Exhaustion stifles some of the staff after a hectic day of picture taking.

# Newspaper Staff Increases

BUSINESS STAFF OF NEWSPAPER THIRD ROW: C. Barnhart, B. Stepler, J. Walls, S. Kiser, K. Koons, J. Artz, D. Bingaman, M. Shilling, T. Chamberlain, D. Hull, S. Johnson, G. Colbert, B. Hull. SECOND ROW: S. Beers, G. Etter, C. Lydic, R. Kennedy, K. Jones, D. Stotler, L. Stine, K. Kiser, J. Shaffer, N. Hykes, N. Barnhart, L. Murray. FIRST ROW: C. Lenharr, K. Brindle, L. Clever, D. Goss, B. Kitzmiller, B. Gray, J. Walls, B. Homer, J. Johnson.

Sue, Editor-in-Chief, Cheryl, Business Manager, and Mr. Weller review the layout for the newspaper before it goes to print.

# — Nears 100

Approximately one hundred students under the direction of Sue McLaughlin and the advisorship of Mr. Weller made up the staff of the 1967-68 *Voice*. Both junior and senior high students did their best to keep the rest of the student body up to date on all events. Two new additions to the newspaper this year were "Student Sketches" and "Did You Know?" To add interest to the articles printed, a camera was purchased by the staff. Keeping in with the spirit of the holidays, the December issue of the *Voice* was printed on green paper. The Business Staff, comprised of the typing, advertising, and sales sections, also helped make the paper a success.

SENIOR EDITORIAL STAFF OF NEWSPAPER FIFTH ROW: Mr. Weller (Advisor). FOURTH ROW: M. Shilling, D. Bingaman. THIRD ROW: B. Martz, G. Colbert, D. Angle. SECOND ROW: S. McLaughlin, K. Koons, B. Bonebrake, C. Rogers. FIRST ROW: M. Keyser, D. Monn, E. Zeger, G. Hawbaker, A. Stamper.

EDITORIAL STAFF OF NEWSPAPER THIRD ROW: A. McLaughlin, R. Shoop, D. Zimmerman, D. Key, B. Lauffer, J. Snyder, S. Snyder, B. Kuhn, M. Lee, J. Kinney, D. Goetz, S. Mowen, S. Landis. SECOND ROW: D. Adams, M. Farmer, G. Daley, K. Miller, R. Oberholzer, S. Spalding, B. Gigeous, R. Snyder, L. Donaldson, D. Baer, A. Marshall. FIRST ROW: P. Wood, G. Trumpower, K. Fisher, D. Strait, K. Kegerreis, L. Gingrich, B. Comer, R. Dujmic, E. Dujmic.

# Student Council

Cindy Harbaugh receives the vice president's candle from president, John Young, at installation as Betty Whitmore, secretary; Ben George, treasurer; and Diane Hartman, reporter, wait to be installed as officers of the Student Council.

One of the important events sponsored by the Student Council this year was a Faculty Dance. In March faculty and administrators of the Greencastle-Antrim Schools were honored at a dance given especially for them. "Rolling out the red carpet," the Student Council gave our faculty a night to remember. In November the Council canvassed Greencastle on a Multiple Sclerosis Drive. Mirta Bocchio, our foreign exchange student from Argentina sponsored by the Student Council, terminated her exchange year in America in February. Mirta was the second exchange student sponsored by the Council. This year the Council again sponsored its annual Talent Show and King and Queen of Hearts Dance. Voted as King and Queen of Hearts by the student body were Linda Perry and Roy Fox of the senior class. The council also continued to nurture Nguyen Thi Muoi, the Vietnamese girl in Korea, which the council started last year. A choral shell was purchased by the Council for use in the auditorium. The shell will aid in producing good sound effects and acoustics. This year the Council was composed of forty-eight members and their adviser, Mr. Smelser.

STUDENT COUNCIL FOURTH ROW: B. Hudson, E. Myers, J. Shaffer, D. Hull, J. Duffey, D. Leckron, B. Christy, E. Wine, O. Smith, B. George, J. Alleman, B. Stepler, F. Ervin, R. Oberholzer, B. Martz. THIRD ROW: J. Swanger, R. Horst, L. Walck, R. A. Rinehart, B. Oliver, J. Blair, D. Myers, J. Young, M. Lee, C. Barnhart, B. Keller, L. Grosh, D. Baer. SECOND ROW: B. Whitmore, K. Kitzmiller, D. Hartman, B. Goetz, M. Bocchio, A. McLaughlin, A. L. Musselman, K. Eshleman, N. Barnhart, L. Wingert, P. Kelso. FIRST ROW: S. Smith, D. Hartman, C. Harbaugh, C. Cranmer, J. Walls, N. Peters, M. A. Keyser, K. Kendall.

# Sponsors Unique Faculty Dance

John Young helps Mirta Bocchio, our foreign exchange student sponsored by the Student Council, with her schedule card on her first day at G.A.H.S.

Mirta and Bob admit Nancy and Tom to the Student Council dance. The Council sponsors one dance a month and also offers many services to the student body.

EXECUTIVE COMMITTEE STANDING: B. George, D. Leckron, J. Young, D. Myers, B. Martz, F. Ervin, J. Swanger. SITTING: S. Smith, M. A. Keyser, B. Stepler, D. Hartman, K. Eshleman, K. Kendall, C. Harbaugh, B. Whitmore.

# N.H.S. Inducts 33 New Members

The G.A.H.S. National Honor Society is composed of 44 members of which at least two-thirds are seniors.

This is a nonfunctioning honorary organization whose main objective is to create an enthusiasm for scholarship, to stimulate a desire to render service, to promote worthy leadership, and to encourage the development of the students' characters.

The members are elected by qualified faculty members. After gaining admission to the society, each member must fulfill his duties or he will be dismissed and never again be eligible for membership.

Miss Martin explains to Sue McLaughlin and John Swanger some of the scholarship programs available to members in the National Honor Society.

NATIONAL HONOR SOCIETY FIFTH ROW: J. Swanger, P. Webster, B. Whitmore, B. Dunkle, B. Hager, B. Nowell, C. Sellers, M. A. Slabik, M. A. Keyser, S. McLaughlin. FOURTH ROW: C. Hess, R. Wider, J. Blair, J. Shockey, K. Pollock, D. Hartman, B. Statler, B. Whitmore, P. Kelso, M. Koons. THIRD ROW: J. Jones, D. Robinson, L. Barr, J. Dreyer, R. Nisley, B. Meyers, B. Harbaugh, M. Adams, B. Beck. SECOND ROW: C. Barnes, T. Hoffman, D. Walls, D. Stoner, J. Shoup, P. Zimmerman, R. Whitmore, D. Homer. FIRST ROW: D. Cordell, M. Wood, D. Shaffer, S. Baer, B. Fittry, G. Zullinger, S. Lindsay.

# Science Club Constructs Hilsch Tube

Mr. Stenger shows members of the Science Club a Geiger Counter which detects radioactivity. Members of the club are M. A. Slabik, S. McLaughlin, K. Pollock, J. Blair, B. Whitmore, P. Webster, T. Musselman, and J. Peiffer.

This year's Science Club, under the supervision of Mr. Stenger, has constructed several pieces of apparatus. This equipment ranged from a Hilsch Tube to an expansion type cloud chamber. The members of this organization were encouraged to do some individual lab investigations and then report their findings back to the club. To highlight the school year, a field trip was planned to a local industry to observe modern techniques in the different fields of science.

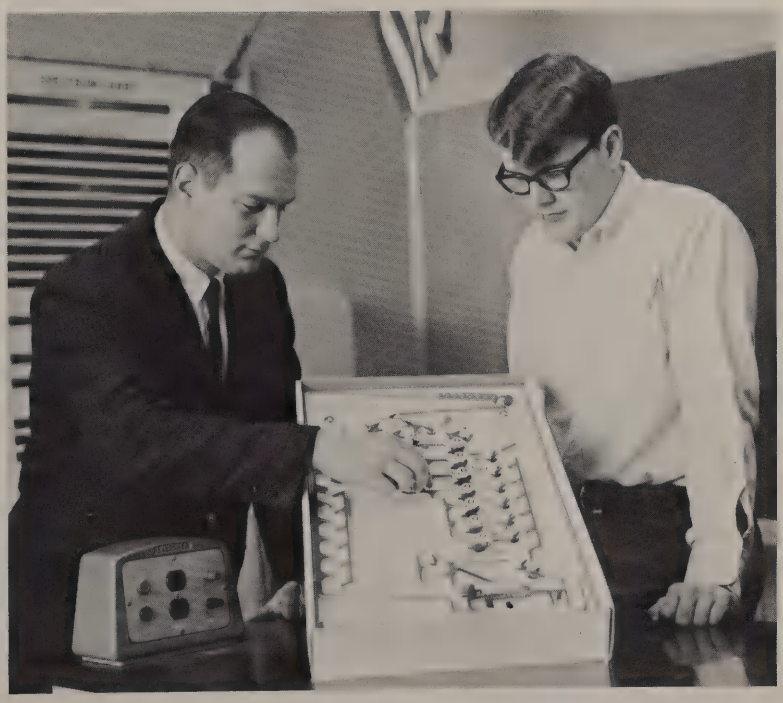

Paul observes Mr. Stenger as he programs a problem into a modern digicomputer.

# Concert Choir Performs

CONCERT CHOIR D. Adams, D. Baer, C. Bartola, D. Bartholomew, M. Bell, M. Bocchio, D. Bowders, L. Clever, V. Conigliaro, B. Cook, D. Cordell, G. Daley, S. Davis, F. Davison, K. Dice L. Dice, M. Diehl, N. Diehl, R. Dunkle, B. Elliott, F. Ervin, D. Etter, D. Fisher, C. Fitz, M. Flythe, J. Ginrich, N. Grove, B. Hager, C. Harbaugh, R. Harrell, E. Horne, G. Hawbaker, C. Hess, R. Hess, K. Hissong, J. Holland, D. Hoover, M. Horst, D. Hykes, L. Hykes, E. Hurley, D. Johnson, P. Kelso, M. A. Keyser, M. Kuhn, B. Kuhn, J. Lesher, F. Martin, T. Martin, B. Martz, C. McDonald, F. McIntire, D. Meyers, J. Moore, C. Myers, D. Myers, D. Myers, E. Myers, E. Myers, M. Myers, D. Murray, A. Musselman, J. Nichols, B. Nowell, D. Nowell, R. Oberholzer, R. Oberholzer, J. Osbaugh, M. Ott, J. Peiffer, N. Peters, D. Pile, K. Pollock, R. Potts, F. Rinehart, B. Risser, D. Risser, G. Runyon, M. Schnebly, C. Sellers, J. Shaffer, D. Shank, L. Sherrill, R. Shoop, S. Slocum, R. Smith, C. Spitz, M. Stiner, E. Tabler, M. L. Wentzel, R. Wertime, A. Wilson, L. Wingert, N. Wingert, B. Whitmore, R. Whitmore, D. Woller, M. Young, J. Young, D. Zimmerman.

The Concert Choir "Sang Into Action" this year with 102 members. Singing live on WKSL, the choir unfolded a melodious year with the traditional Christmas Concert. Immediately after the program a hay ride was scheduled for all those who wanted to sing to the townspeople. Following in March was the newest kind of performance ever presented at G.A.H.S.—a "POP" concert. In this performance the choir members sang for their own enjoyment as well as for the audience. County chorus came next with eighteen senior members representing us at Chambersburg. An exchange concert in May with Waynesboro was another new feature added to the Music Department. The musical year ended in complete harmony under the leadership of Bob Whitmore, president; Betty Whitmore, vice president; Cindy Harbaugh, treasurer; and Robin Shoop, secretary.

QUARTET STANDING: F. Davison, F. Ervin, J. Peiffer, J. Young. ACCOMPANIST: J. Holland.

# First "Pop" Concert

CHORALAIRES THIRD ROW: B. Elliott, B. Whitmore, E. Meyers, K. Pollock, J. Peiffer, R. Harrell, F. Ervin, L. Dice. SECOND ROW: J. Young, M. Bell, B. Risser, L. Hykes, C. Bartola, C. Spitz, B. Hager. FIRST ROW: F. Davison, R. Shoop

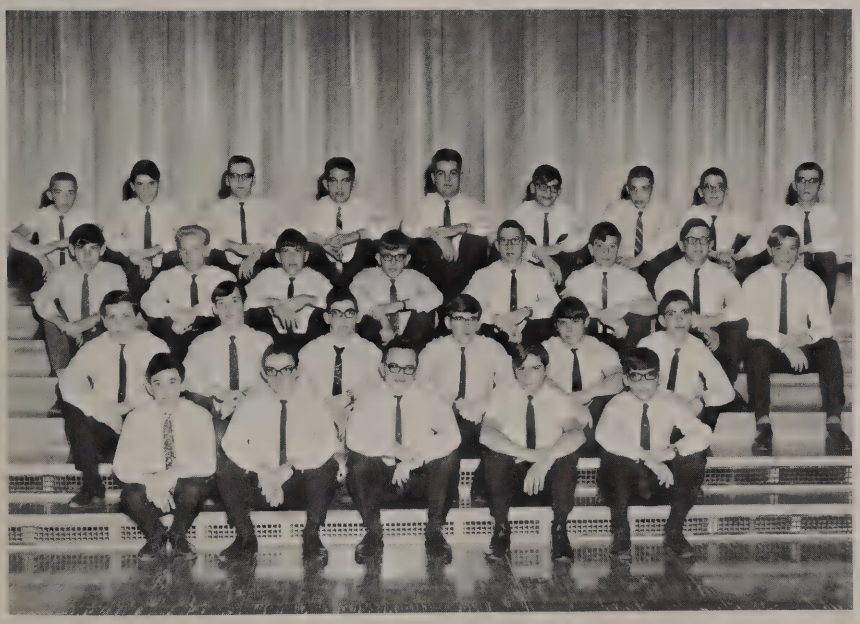

MEN'S CHORUS FOURTH ROW: E. Hurley, N. Grove, J. Nichols, B. Cook, M. Ott, J. Holland, D. Meyers, R. Wertime, J. Gingrich. THIRD ROW: B. Shaw, J. Shaffer, D. Hatt, T. Hazel, F. Ervin, D. Riser, J. Peiffer, B. Risser. SECOND ROW: B. Hager, G. Mayhugh, D. Hykes, D. Myers, P. McIntire, D. Hager. FIRST ROW: G. Daly, L. Sherrill, D. Woller, M. Starliper, C. Myers.

# Senior High Band Marches

SENIOR HIGH COLOR GUARD C. Barnhart, D. Mentzer, B. Oliver, W. Burke, C. Rogers, N. Peacock, C. Murray, A. McLaughlin, F. Lesher.

Climaxing the year's activities of the Senior High Band was the Cherry Blossom Parade in Washington, D. C. Besides practicing for the parade, the band has been very busy this year under the direction of Mr. McCandless. In the fall the band traveled to Penn State University for the annual High School Band Day and was guest at a football game between Penn State's Nittany Lions and U.C.L.A.'s Bruins. They marched in the Alsatia Mummers' Parade in Hagerstown in October and held a hoagie sale in November. Fred Davison was elected president and Blossom Nowell was elected secretary-treasurer of the organization. Winter activities included a "Pops Concert," another hoagie sale, and the District Band Festival. Members who attended this event were Blossom Nowell, Ellen Harne, Ed Tabler, and Darlene Nowell.

# in Cherry Blossom Parade

SENIOR HIGH MAJORETTES B. Barnes, J. Kaley, G. Perry, L. Perry, T. Chamberlain, S. Myers, D. Kuykendall, A. Perry.

DANCE BAND THIRD ROW: R. Smith, D. Statler, S. Snyder, E. Wine. SECOND ROW: T. Stine, M. Phelps, T. Bryson, T. Rathbone. FIRST ROW: R. Smith, B. Nowell, D. Nowell, S. Shank, E. Tabler. DIRECTING: F. Davison.

SENIOR BAND T. Amsley, M. Barkdoll, R. Barnes, D. Barnhart, D. Bartholomew, T. Bryson, D. Cordell, D. Cordell, M. Christ, S. Davis, F. Davison, M. Diehl, N. Diehl, P. Duffy, R. Dunkle, B. Elliot, F. Fitz, D. Fisher, K. Fisher, M. Gaver, M. Goetz, L. Gutshall, C. Harbaugh, E. Harne, C. Hess, R. Hess, G. Holzer, G. Horst, P. Kelso, L. Kesselring, D. Key, J. Kinney, B. Kuhn, K. Martin, P. McIntire, R. Mowen, B. Nowell, D. Nowell, R. Oberholzer, J. Osbaugh, M. Phelps, D. Pile, R. Potts, T. Rathbone, M. Schultz, S. Shank, W. Shook, R. Shoop, R. Smith, R. Snyder, S. Snyder, D. Statler, T. Stine, B. Stoner, T. Stoner, M. Swanger, E. Tabler, L. Walck, G. Williams, E. Wine.

# 16 Members Attend First County Junior Band

JUNIOR HIGH BAND D. Anderson, B. Anderson, C. Bankes, N. Bartholomew, L. Besecker, T. Bittner, B. Blair, P. Bodes, S. Bryson, M. Crist, D. Crouse, B. Diehl, M. Parmer, B. Fitz, M. E. Fitz, S. Forney, C. Gaver, L. Gutshell, W. Henry, K. Henson, S. Holland, G. Hoover, K. Johnson, J. Kreit, D. Kahn, J. McIntire, M. Metcalf, D. Meyers, D. Norris, A. Oliver, S. Oliver, R. Orrl, G. Palmer, B. Peiffer, H. Potts, H. Rhinehart, M. Rhinehart, T. Rogers, G. Shives, T. Shives, M. Shoemaker, S. Shook, B. Sigler, K. Silks, B. Slye, L. Smith, T. Stine, C. Stouffer, L. Thibault, V. Trumpower, W. Waugh, M. B. Wertime, C. Young, W. Young, R. Zeger.

The 60 members of the Junior Band, said by Mr. McCandless to be "the best junior high band I've had," were very busy this year preparing for three big parades and a spring concert. This was the first year for Franklin-Fulton County Junior Band. It was open to students in the seventh through ninth grades. Sixteen members from the junior band attended.

JUNIOR HIGH COLOR GUARD FOURTH ROW: C. Fisher (captain), B. Oliver. THIRD ROW: L. Starr, B. Etter. SECOND ROW: L. Burke, P. Degow, S. Landis. FIRST ROW: R. Lesher.

# Junior High Chorus Boys Sing in Oliver

JUNIOR HIGH CHORUS D. Akers, D. Anderson, D. Anderson, D. Baer, C. Bankes, C. Barnhart, C. Baumgardner, J. Bear, L. Besecker, T. Bittner, P. Bodes, R. Boya, D. Bonebrake, D. Brechbiel, R. Bricker, W. Brindle, S. Bryson, L. Burke, E. Burkett, M. Byers, L. A. Clever, D. Cline, C. Colbert, K. Crouse, B. Cunningham, J. Cunningham, C. Dice, C. Dujmic, C. Ekstine, B. Eichelberger, M. Eshleman, C. Fittry, M. E. Fitz, D. Flythe, M. Grove, L. Gutshall, J. Haapala, T. Haines, E. Hazel, M. Henry, W. Henry, R. Hensen, G. Hoover, D. Hollinger, R. Horst, J. Hohnson, J. Kelso, R. Kenner, J. Kreit, T. Lanehart, R. Lesher, C. Main, B. Martin, L. Martin, L. McCammon, C. McClure, J. McIntire, D. Metz, A. Miller, G. Miller, B. Murray, T. Murray, D. Myers, B. Oberholzer, S. Oldham, A. Oliver, S. Oliver, B. Orr, L. A. Osbaugh, B. Peiffer, B. Riching, H. Potts, H. Potts, H. Rinehart, M. Rinehart, D. Rockwell, G. Seburn, S. Shook, C. Shultz, J. A. Stine, T. Stine, R. Walls, W. Waugh, D. Webster, D. Weller, M. B. Wertime, R. Wingert, L. Zarger, B. Zeger.

The Junior High Chorus, under the direction of Mr. Richard Overcash, consists of 90 members from the seventh and eighth grades. These young vocalists had a very active year preparing for their annual Christmas and spring concerts. Many of the boys from the Junior High Chorus participated in the musical *Oliver*.

MAJORETTES SECOND ROW: M. Boyd, R. Pensinger, V. Kuykendall, L. Wingert, J. Plum, C. Cahoe. FIRST ROW: L. Ritacco, D. Snyder (captain), C. Kuykendall.

# F.H.A. Sends Christmas Gifts to G.A.H.S. Alumni in Viet-Nam

What could be nicer than a Christmas present from home? The thirty-five members of the Future Homemakers of America, under the guidance of Mrs. Thomas and Miss Malkin, sent presents to past graduates of our high school who are now serving in Viet-Nam. Included in the packages were such things as candy, chewing gum, a handkerchief, and a pillow case. Other projects done by the club were participating in the Muscular Dystrophy Drive, sponsoring a dance in March, planning a bowling party, selling pudding, and making the annual trip to the State Farm Show Exhibition.

A state homemaker degree was presented to Cheryl Lenharr at the annual state P.F.H.A. session in the forum of the education building at the 1968 State Farm Show in Harrisburg. Mirta Bocchio, our foreign exchange student, was made an honorary member of the Future Homemakers of America.

Members of F.H.A. wrap Christmas packages to be sent to alumni in Viet-Nam.

F.H.A. THIRD ROW: D. Mentzer, N. Murray, C. Cordell, S. Greenawalt, J. Horst, D. Bankes, S. Eberly, S. Johnson, P. Tressler, M. Bocchio, S. King, S. Shives, A. Musselman. SECOND ROW: L. Peiffer, B. Bryan, S. Beers, C. McDonald, C. Lenharr, S. Carbaugh, R. Rotz, C. Wertner, D. Fahrney, J. Johnson, Miss Malkin (Advisor). FIRST ROW: K. Sites, E. Mumma, R. Dujmic, D. Brechbiel, M. Barnes, B. Gray, B. Homer, D. Dickson, B. Barnes.

# F.F.A. Sends Two Representatives to State Convention

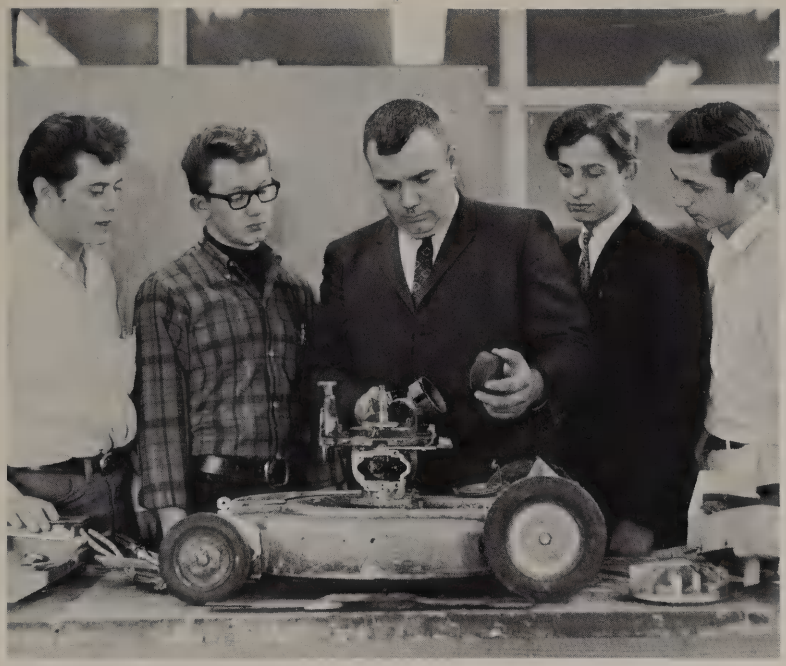

Mr. Reichard shows four senior boys how to clean the carburetor of a power lawn mower.

Planting trees around the school farm and participating in contests at the Franklin County and South Mountain Fairs were some of the activities that the F.F.A. participated in this year. The contests ranged from public speaking to identification of landscape materials. To conclude this year's activities, two boys were sent to the state convention at Penn State. This year's membership was composed of four seniors and seventeen underclassmen.

F.F.A. STANDING: Mr. Reichard (Advisor), N. Peck, D. Poper, C. Daley, K. Hissong, A. Walls, E. Johnson, P. Sprankle, G. Miller, M. Divens, H. Poper, R. Hummer, R. Johnson. SITTING: M. Wenger, L. Shaffer, R. Oberholzer, C. Beaver, A. Brechbiel, T. Barnes, L. Frain.

# Ambitious Students Offer Services

Some members of the Hobby Club, Wilma Hummer, Kathy Wagaman, Roger Pickering, David Summers, and Terry Schildt decide on a design for the Valentine's Day tray favors.

LIBRARY AIDES STANDING: Mrs. Kauffman (advisor), D. McIntyre, D. Myers, J. Garling, M. Schnebly, D. Stotler, D. Bankes, R. Washinko, M. Stevens, S. Shank, Miss Rowland (advisor). SITTING: G. Daley, S. Greenawalt, L. Martin, L. Starr, D. Brechbiel, C. Meyers, B. Bryon, H. Beers.

# Through Library, Hobby, and A-V Clubs

AUDIO-VISUAL CLUB SECOND ROW: J. Alleman, S. Miller, T. Hazel, L. Etter, L. Eberly, D. Hatt, J. Frazier, J. Blair. FIRST ROW: S. Mellott, J. Dunkle, R. Reynolds, M. Lee, R. Miller, D. Cordell, Mr. Reeder (Advisor).

Library aides assist their school by offering their services in the library. Here they assist at the desk by checking books in and out, putting the books on the shelves, getting magazines for people, and counting attendance.

Our Hobby Club did double duty in the Red Cross service project area this year. Members not only supplied nearby hospitals with tray favors for each holiday, but also prepared over 500 Valentine's Day tray favors for air shipment to Vietnam. In addition, instead of spending time on individual collections this year, the members diligently collected suitable cartoons with which scrapbooks were made for servicemen in the hospitals in Vietnam. These scrapbooks provide much enjoyment for our recuperating servicemen. Officers in the Hobby Club this year were President—David Summers, Vice President—Jonathan Bishop, Secretary—Kathy Wagaman, and Treasurer—Roger Picking.

Under the direction of Mr. Reeder, the A-V Club members learn such things as how to operate and repair projectors, tape recorders, record players; how to work the stagelights; and how to distribute A-V equipment. Often these members assist teachers using this equipment in their classrooms.

Jerry checks to see if the right lever is pulled down in order to give sufficient lighting on the stage.

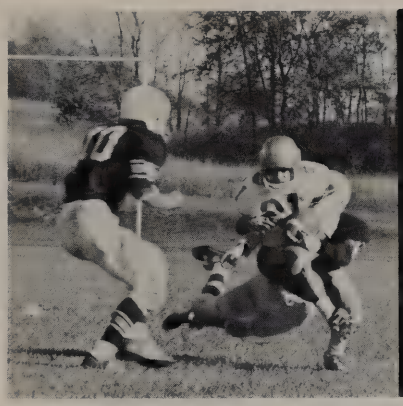

# Athletics

# Community Dream Of Football

THIRD ROW: Mr. Lyons, Mr. Ruda, J. Shaffer, G. Brewer, H. Daley, M. Phelps, M. Gladfelter, D. Leckron, J. Bishop, C. Anderson, R. Mowen, B. George, K. Rice, T. Hendrikson, B. Cuff, T. Stoner, Mr. Kauffman, Mr. Jones. SECOND ROW: R. Brubaker, J. Kinney, B. Horst, J. Frazier, M. Slabik, J. Duffy, R. Myers, L. Wanner, D. Statler. FIRST ROW: D. Myers, C. Gentile, F. Davison, R. Smith, B. Hager, R. Snoke, C. Beaver, T. Lanehart.

Mr. Hicks, line coach, offers Jonathan Bishop gridiron tactic tips.

Backing up the team financially, the Football Boosters raised $4,000 to help support our program.

# Team Became Reality

Although our team was not a success on the gridiron, our boys proved to the school and community that they had spirit and perseverance. Our first season was a success in that the Devils were supported by everyone, even in the darkest moments.

Our only victory of the season over East Juniata came with our first game. The first touchdown in 56 years was made by Ben George, and the score was boosted by Fred Davison's three touchdowns. In all the boys gained 330 yards.

The Devils suffered four defeats, including one with the Rockets. Although victory was not ours, our boys maintained a sense of sportsmanship during their first season. Next year's season will show that the best is yet to come.

"Get in there!" Dr. Kauffman shouts as he urges the boys onward to victory in the game with East Juniata.

The senior class contributed seven players to the squad. They were Chuck Gentile, Monte Tosten, Fred Davison, Rick Snoke, Ronnie Smith, Bruce Hager, and Chris Beaver.

VARSITY
FOOTBALL RECORD

| | *G.A.H.S.* | *OPP.* |
|---|---|---|
| East Juniata | 24 | 6 |
| James Buchanan | 0 | 53 |
| York Catholic | 12 | 42 |
| North Hagerstown B Team | 7 | 19 |
| Bermudian Springs | 0 | 62 |

# Devils Claim Victory Over

Defeat was the boys' ally as York Catholic drove on to score a touchdown in the fourth quarter.

"Touchdown!" the referee declares as Davison edges his way over that last white marker.

# Juniata In Season's First Game

Davison charges ahead to score one of his three touchdowns, the most scored by an individual during the season.

Lugging that pigskin, Ben George displays the skill of rushing toward the goal while avoiding Juniata's tacklers.

In the third quarter of our first game, Mike Phelps misses the tackle and Juniata gains five yards.

Touchdown! . . . Victory! . . . five yards to go . . . fumble . . . fifteen yard penalty . . . G-O, F-I-G-H-T, W-I-N! . . . Block that kick . . . We've got spirit . . . All for Greencastle stand up and holler! . . . fourth down . . . Come on, Devils! . . . Beat 'em!

# Devils Finish One Step Out Of

Senior Joe Barnhart was accredited with 23 goals, the highest in the county, and was elected to the All Star Soccer Team.

This year's Soccer team had effective teamwork and finished only one step out of the limelight. With help from a solid defense our outstanding scorer this year was Senior Joe Barnhart who led the league with 23 goals.

The Devils finished with an overall record of nine wins, one loss in league play. The team tied with Buchanan in the first half and lost the play-off for the first half one-to-zero; the team was then undefeated in the second half.

In the game for the Franklin County Championship against the J.B. Rockets, the two teams were deadlocked until the closing quarter when Buchanan scored the only goal of the game.

Next year will present a greater challenge since our team will be losing eleven lettermen.

VARSITY SOCCER RECORD

| | *G.A.H.S.* | *OPP.* |
|---|---|---|
| McConnellsburg | 7 | 1 |
| Fairfield | 6 | 1 |
| Waynesboro | 1 | 2 |
| Buchanan | 1 | 0 |
| Fannet-Metal | 5 | 0 |
| McConnellsburg | 2 | 1 |
| Fairfield | 6 | 1 |
| Waynesboro | 5 | 2 |
| James Buchanan | 3 | 1 |
| Fannet-Metal | 2 | 1 |

During pre-game instruction before the Franklin County soccer playoffs, Coach Thomas cautions goalie Jim Moore and team against the Rockets' offensive tactics.

# Limelight In County Championship

THIRD ROW: E. Wine, D. Hoover, M. Shilling, B. Christy, P. Webster, J. Moore, D. Meyers, G. Trumpower, C. Bonebrake, G. Hess, R. Oberholzer, Coach Thomas. SECOND ROW: J. Young, B. Whitmore, B. Myers, L. Grosh, A. Sterner, G. Colbert, J. Barnhart, D. Baumgardner, G. Holzer, J. Nisley. FIRST ROW: B. Hudson, D. O'Brien, B. Keller, D. Myers, W. Moser, D. Webster, F. Houpt.

Galen Hess centers the ball for Devil offense against Fairfield.

Bill Myers shows the ability of the Devil defense.

# Greencastle Harriers Place

STINE SHINES, by placing 10th at the District 3 meet; thus, Tom became eligible for the State Championship Meet held at Penn State.

Hard work and long hours of practice kept Tom in shape throughout the season.

VARSITY CROSS COUNTRY RECORD

| *LOCATION* | *G.A.H.S.* | *OPP.* |
|---|---|---|
| Greencastle | 34 | 23 |
| Big Springs | 18 | 45 |
| Boonesboro, Md. | 19 | 40 |
| Greencastle | 23 | 40-60 |
| Greencastle | 24 | 31 |
| Martinsburg, W. Va. | 18 | 39 |
| Greencastle | 17 | 41 |

| *LOCATION* | *G.A.H.S.* | *OPP.* |
|---|---|---|
| Greencastle | 29 | 26 |
| Mercersburg Academy | 32 | 27 |
| St. James Academy | 22 | 33 |
| Reading | 12th of 29 schools | |
| James Buchanan | 15 | 48 |
| Greencastle | 17 | 39 |
| Mercersburg Academy | 2nd of 6 schools | |

THEY'RE OFF!

203 boys from 32 schools competed in the Class "B" District 3 Cross Country Championship Meet held at Reading, Pa.

# Second At C.V.A.C. Meet

With a record of 9 wins—3 losses G.A.H.S.'s Cross Country Team concluded a most successful year. Tom Stine, leading runner, was undefeated in dual competition. Tom represented G.A.H.S. in the State Championship Meet held at Penn State on November 4. He finished 24th in a field of 116 Class "B" runners.

The G. A. Harriers traveled to Mercersburg Academy for the C. V. A. C. Cross Country Meet on November 18. Greencastle placed 2nd out of 6 schools, defeating two schools which had already beaten G.A.H.S. in dual competition.

This year's team had more meets than any other school in Franklin County. Two schools, Chambersburg and James Buchanan, who just started Cross Country this year, were added to Greencastle's schedule.

Coach Rishel stated that 1968 will be a rebuilding year for the team since he is losing 4 seniors in June.

Steve Snyder puts his best foot forward to finish 22nd at the District Meet.

SECOND ROW: L. Cordell, J. Swanger, G. Colbert, G. Meyers, C. Fitz, S. Snyder, T. Stine, G. Cordell, Coach Rishel. FIRST ROW: L. Harshman, W. Walls, R. Henderickson, T. Bryson, J. Clark, J. Dunkle, R. Elliott.

# New Coaches, New Starting

We've got the spirit although we didn't have the Adams-Franklin Basketball Conference Championship this year. We had the tough job of rebuilding a team since we lost several lettermen on our starting line-up. Our team, however, displayed fast team work, skill, good sportsmanship, and hard determination. Perhaps the biggest handicaps we suffered this year were our lack of height and the loss of center, Jim Moore, who broke his foot in an early game with Frederick. We, nevertheless, had our share of glory this season; it included our wins over Scotland, Bermudian Springs, and Fairfield. Our team was well supported for our highlight game with our rival, James Buchanan. We can also be proud of Stud Reed, Galen Hess, and Joe Barnhart who were high scorers this year. We are anticipating a successful season next year since many experienced juniors will be returning to our team.

| | *G.A.H.S.* | *OPP.* | | *G.A.H.S.* | *OPP.* |
|---|---|---|---|---|---|
| Big Springs | 54 | 58 | James Buchanan | 36 | 90 |
| Shippensburg | 57 | 72 | Fairfield | 95 | 66 |
| North Hagerstown | 41 | 109 | New Oxford | 53 | 78 |
| South Hagerstown | 62 | 80 | Scotland | 70 | 58 |
| Frederick | 51 | 90 | Bermudian Springs | 70 | 66 |
| South Hagerstown | 79 | 92 | Frederick | 46 | 106 |
| Waynesboro | 65 | 98 | Fairfield | 81 | 64 |
| Shippensburg | 58 | 77 | New Oxford | 49 | 82 |
| North Hagerstown | 54 | 78 | James Buchanan | 58 | 94 |
| Big Springs | 56 | 52 | Bermudian Springs | 59 | 61 |
| Boonsboro | 78 | 96 | Boonsboro | 85 | 88 |

VARSITY BASKETBALL TEAM Coach Berger, B. Christy, J. Moore, G. Trumpower, D. Wingert, B. Hudson, W. Moser, G. Colbert, G. Hess, R. Oberholzer, S. Reed, J. Barnhart, J. Peiffer (Mgr.), J. Walls (Mgr.).

# Fives Rebuild in '68 Season

JUNIOR VARSITY BASKETBALL TEAM T. Stoner, B. Meyers, R. Freiz, S. Stallings, M. Slabik, D. Hoover, J. Shaffer, L. Barkdoll, S. Meyers, L. Grosh, Coach Ruda, J. Walls (Mgr.).

Under the direction of Mr. Pat Ruda, the Junior Varsity Team displayed outstanding team work, developed skills, and exhibited fine sportsmanship. According to their new coach, the team possessed "a lot of spirit and determination to win." The highlight of their season was a 69-50 victory over New Oxford where the boys put forth an all-out effort. Next year most of the team will move up to varsity status.

JUNIOR VARSITY BASKETBALL RECORD

| | *G.A.H.S.* | *OPP.* | | *G.A.H.S.* | *OPP.* |
|---|---|---|---|---|---|
| Big Springs | 43 | 35 | Boonsboro | 41 | 47 |
| Shippensburg | 37 | 34 | Buchanan | 34 | 64 |
| North Hagerstown | 42 | 71 | Fairfield | 75 | 76 |
| South Hagerstown | 36 | 54 | New Oxford | 53 | 51 |
| Frederick | 58 | 46 | Scotland | 49 | 68 |
| South Hagerstown | 55 | 85 | Bermudian Springs | 73 | 53 |
| Waynesboro | 42 | 66 | Frederick | 52 | 56 |
| Shippensburg | 46 | 51 | Fairfield | 50 | 51 |
| North Hagerstown | 40 | 60 | New Oxford | 69 | 50 |
| Big Springs | 41 | 47 | Buchanan | 53 | 69 |
| Boonsboro | 67 | 63 | Bermudian Springs | 60 | 47 |

# "Hit 'Em With Blue; Smash 'Em With Gold!"

Go, Go, Go, Go, Go . . . White charging . . . Sink it, Devils, sink it . . . Take that ball and go . . . Get those rebounds, Devils . . . S-C-O-R-E, score, score, score . . . Out of bounds, Blue . . . Get that ball you all, get that ball . . . Walking, Blue Ball . . . What do you want? . . . A Victory!

"Up, up and away!"

Lon makes a fast break and scores an easy lay-up.

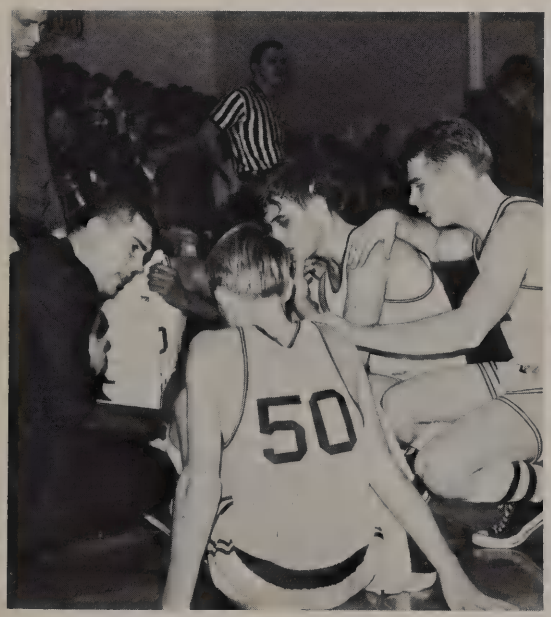

"Man to man defense, team. Play your positions and jump for the rebounds."

"Let's go, Devils, we want some action!"

VARSITY CHEERLEADERS STANDING: S. Wilson, B. Daley, S. Cordell, S. Hartman (Co-captain). KNEELING: J. Olson, D. Johnson, D. Hartman, N. Shaffer (Captain).

Rain or shine our cheerleaders still manage to make it to the games on time.

The Varsity Basketball Team crashes through the sign which the cheerleaders made to give them some last minute encouragement.

# Cheerleaders Sponsor Dance to Send Squad to Camp

JUNIOR VARSITY CHEERLEADERS J. Hartman, D. Baer, A. Marshall (Co-captain), D. Strait, T. Cisney (Captain), J. Myers, C. Cranmer, D. Adams, D. Zimmerman.

What's the matter? Didn't the ref call that play the same way you would have called it?

# "Spirit" Proved Backbone

JUNIOR HIGH JUNIOR VARSITY CHEERLEADERS LEFT TO RIGHT: P. Rogers, D. Cisney, H. Potts, D. Rice, L. Myers, D. Cisney, D. Stouffer. CENTER: T. Hughes.

Experience, teamwork, and spirit were the gains made by the junior high basketball teams. Despite their unsuccessful season the Little Devils kept their spirits high and will be molded into a group that will someday become the G.A.H.S. Varsity Team. The Junior High Cheerleaders not only supported the boys' teams but also took turns cheering for the girls' basketball team.

JUNIOR HIGH VARSITY
BASKETBALL RECORD

| | *G.A.J.H.S.* | *OPP.* |
|---|---|---|
| Waynesboro | 37 | 34 |
| James Buchanan | 41 | 45 |
| Chambersburg Central | 34 | 79 |
| North Hagerstown | 39 | 37 |
| South Hagerstown | 30 | 56 |
| Boonesboro | 41 | 32 |
| Chambersburg Central | 32 | 65 |
| James Buchanan | 32 | 54 |

JUNIOR HIGH JUNIOR VARSITY THIRD ROW: J. McQuait, B. Fitz, B. Orr, K. Johnson, S. Holland, K. Rowe, Coach Guise. SECOND ROW: J. Burkett, T. Stine, G. Stockslager, D. Flythe, G. Strait, R. Flythe. FIRST ROW: R. Reeder, W. Henry, C. Colbert, T. Plum, G. Miller, G. Hoover.

# of Junior High Teams

JUNIOR HIGH VARSITY CHEERLEADERS SECOND ROW: N. Swanger, K. Gayman, T. Shanholtz, S. Spalding, K. Miller, J. Snyder. FIRST ROW: D. Oberholzer, B. Stoner, B. Comer, J. Olson, C. Long.

JUNIOR HIGH VARSITY SECOND ROW: Coach Carmack, D. Myers, D. Shank, B. Elliott, C. Anderson, R. Ehrhart, G. Horst, S. Slocum, K. Hissong. FIRST ROW: S. Kelly, D. O'brian, T. Johnson, D. Webster, J. Shives, V. Barkdoll, T. Houpt.

# Devilettes Scal

At half-time Coach Delbaugh gives the girls pointers on "aggressiveness, rushing the ball, and waiting back."

VARSITY HOCKEY RECORD

| | *G.A.H.S.* | *OPP.* |
|---|---|---|
| Chambersburg | 1 | 1 |
| Waynesboro | 1 | 3 |
| Scotland | 1 | 3 |
| James Buchanan | 3 | 1 |
| James Buchanan | 0 | 2 |
| Waynesboro | 2 | 0 |
| Scotland | 0 | 0 |
| Penn Hall | 2 | 4 |
| Chambersburg | 0 | 1 |

VARSITY STANDING: P. Kelso, S. Smith, S. Hartman, L. Dice, Coach Delbaugh, C. Rogers, M. Slabik, B. Gray, W. Burke.
KNEELING: B. Statler, D. Hartman, C. Weller, K. Dice, M. Young, J. Myers.

# Undefeated Maidens 2-0

The girl's hockey team started the season tying Chambersburg 1-1, but the season was really highlighted by a 2-0 victory over the undefeated Waynesboro Maidens. The team continued their success by surpassing James Buchanan with a score of 3-1.

Throughout the season the team displayed sportsmanship and dedication despite their record of 2 ties, 2 wins, and 5 losses.

Leading the team on goal scoring was Bonnie Statler with 4 goals. Other scorers were Melissa Young, Susie Hartman, Frances Rhinehart, Dottie Zimmerman, Becky Stoner, and Kathy Dice.

This year the team's morale was lifted by evidence of more support at games from both students and adults.

Kathy, Wanda, and Bonnie work effectively setting up a play to score a goal, as goalie Cindy, aided by Patty and Carol, fight to keep the ball out of the cage.

JUNIOR VARSITY FOURTH ROW: B. Bryson, M. Flythe, S. Myers, J. Snyder, Coach Delbaugh, B. Oliver, D. Key, B. Barr. THIRD ROW: N. Swanger, T. Amsley, R. Rhinehart, J. Hartman, J. Colbert, R. Oberholzer, N. Peters. SECOND ROW: D. Hummer, J. Angle, J. Hapala, F. Rhinehart, D. Zimmerman, K. Kendall. FIRST ROW: N. Diehl, V. Monn, L. Angle, B. Stoner, B. Barnes.

GIRLS' VARSITY BASKETBALL TEAM V. Monn (Manager), D. Hummer, J. Colbert, D. Pile, L. Dice, K. Pollock, T. Cisney, D. Zimmerman, W. Burke, M. Young, B. Statler, Coach Davis.

The Girls' Basketball Team, under the direction of Miss Davis, has won seven games and lost four. The varsity team is well represented by all senior high grades. It consists of two seniors, two sophomores, and two freshmen. Leading scorers for the team were Bonnie Statler, Karen Pollock and Dottie Zimmerman.

The first time the Devilettes played their rivals, the Buchanan Rockettes, the result was defeat; but the girls came storming back to a victory in the second challenge with a score of 34-30. This game started the Devilettes onward to a successful second half.

As Karen taps the ball with ease, a victory is in sight.

GIRLS' BASKETBALL RECORD

| | *G.A.H.S.* | *OPP.* |
|---|---|---|
| McConnellsburg | 40 | 37 |
| Fannet Metal | 50 | 27 |
| James Buchanan | 30 | 41 |
| Chambersburg | 35 | 37 |
| Waynesboro | 46 | 47 |
| Penn Hall | 35 | 43 |
| McConnellsburg | 43 | 36 |
| Fannet Metal | 46 | 27 |
| James Buchanan | 34 | 30 |
| Waynesboro | 43 | 37 |
| Chambersburg | 45 | 33 |

# Devilettes Upset Rockettes in Exciting Battle

"Make more shots, get your rebounds, and don't foul," instructs Coach Davis.

Dotti watches as Bonnie attempts to "sink" another one against the Rockettes.

JUNIOR VARSITY SECOND ROW: Mgr. L. Murray, B. Bryan, M. Flythe, L. Martin, L. Kessering, K. Koons, R. Oberholzer, Mgr. L. Pieffer, Coach Davis. FIRST ROW: L. Angle, P. Kelso, J. Angle, R. Snyder, L. Crouse.

# Victorious Devil

Junior Varsity SECOND ROW: Coach Thomas, J. Shaffer, J. Peiffer, C. Zimmerman, G. Mayhugh, D. Martin. FIRST ROW: K. Mayhugh, G. Colbert, L. Crouse.

Devils prove again that speed is as vital as good batting as Jim Moore races to first base for a call of SAFE!

Raymond Oberholzer's swift hit helps raise the score in the 10 to 1 game with Southern Fulton.

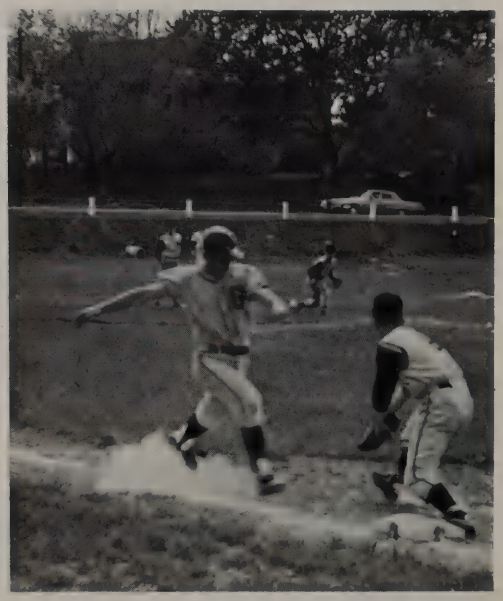

# Capture County Title

With a score of 4-0 the G.A.H.S. baseball team capped another successful season and won the Franklin County Championship away from the James Buchanan Rockets in a playoff game at Henninger Field. The Blue Devils had a record of 10 wins and 8 losses for the 1967 season.

Leading batter for the season was Raymond Oberholzer with a batting average of .445; Howard Beaver followed with .371. Barry Keller batted .368, and Don Branch had a batting average of .350.

Pitchers were Sam Rogers with 5 wins and 3 losses, Bill Hudson with 3 wins and 0 losses, and Lon Barkdoll with 2 wins and 0 losses.

Another batter prepares to take the challenge as Joe Barnhart is tagged OUT at homeplate.

VARSITY BASEBALL RECORD

| | *G.A.H.S.* | *OPP.* |
|---|---|---|
| Chambersburg | 0 | 8 |
| Waynesboro | 2 | 3 |
| Waynesboro | 0 | 8 |
| South Hagerstown | 10 | 12 |
| North Hagerstown | 3 | 11 |
| Chambersburg | 0 | 4 |
| Scotland | 9 | 1 |
| North Hagerstown | 3 | 8 |
| Southern Fulton | 10 | 1 |
| South Hagerstown | 5 | 3 |
| McMonnellsburg | 16 | 5 |
| James Buchanan | 2 | 10 |
| Fannet-Metal | 7 | 0 |
| McConnellsburg | 25 | 2 |
| James Buchanan | 5 | 3 |
| Fannet-Metal | 7 | 1 |
| Southern Fulton | 11 | 2 |
| James Buchanan | 14 | 0 |

Varsity THIRD ROW: Coach Thomas, D. Martin, D. Branch, G. Oberholzer, S. Rogers, J. Rowe, J. Moore, H. Beaver, Coach Lutz. SECOND ROW: J. Barnhart, B. Keller, M. Adams, R. Oberholzer, M. Shilling, C. Zimmerman, B. Hudson. FIRST ROW: B. Hager, J. Peiffer, G. Mayhugh.

# G.A.H.S. Cindermen Take 2n

SECOND ROW: L. Walck, J. Cordell, G. Meyers, T. Hendrickson, D. Leckron, R. Davis, B. Beck, M. Ott, B. Harshman, L. Martin, T. Stine, S. Snyder, C. Fitz, F. Davison. FIRST ROW: W. Walls, G. Hess, J. Swanger, B. Whitmore, R. Higley, D. Layton, G. Cordell, L. Cordell, T. Bryson, A. Wilson, K. Whitmore.

## VARSITY TRACK RECORD

| | *G.A.H.S.* | *OPP.* |
|---|---|---|
| Shippensburg | 86 | 63 |
| Scotland | 67 | 83 |
| Mercersburg Academy | 100½ | 40½ |
| James Buchanan | 75 | 75 |
| Boiling Springs | 57 | 93 |
| South High | 93 | 37 |
| County | 78½ | |
| Boonsboro | 70⅓ | 65⅔ |
| Saint James | 32½ | 85½ |

Bill Beck takes a flying stance which helped provide him with 3rd place in the Triple Jump at the Franklin County Meet.

Strength is displayed by Alfred as he throws the discus and comes in 2nd at the Franklin County Meet.

# Place At Franklin County Meet

Opening the season with a victory of 86 to 63 over the Shippensburg Greyhounds, the 1967 Track Team, under the direction of Coaches Schenck and Carmack, experienced at least one highlight of a somewhat unsuccessful season.

However, the season did have its brighter moments. Rich Davis surpassed all obstacles as he provided new school records of 21.3 seconds for 180 Yard Low Hurdles and 23 seconds for the 220 Yard Dash. Steve Snyder, a sophomore, also set a new school record; he ran the Two Mile Run with the time of 10:48.5.

The team as a whole, however, was not the best that G.A.H.S. has turned out; but there are higher hopes for next year's team since the majority of the team's lettermen will be returning.

Alfred clears the bar and rewards G.A.H.S. with 1st place in the pole vault at the Franklin County Meet.

Garry Meyers sprints across the end line to come in 1st in the Two Mile Relay.

Rich Davis leads the G.A.H.S. team and comes in 3rd in the 120 Yard High Hurdles.

# Seniors

# "We Built the Ladde

ALMA MATER

Our strong band can ne'er be broken
It can never die,
Far surpassing wealth unspoken
Sealed by friendship ties.

*Chorus:*
Lift the chorus ever onward
Golden and the blue,
For to thee our Alma Mater
We are ever true.

High School life is swiftly passing
Soon its days are done,
But while we live we'll e'er cherish
Friendships here begun.

*Chorus:*
Lift the chorus ever onward
Golden and the blue,
For to thee our Alma Mater
We are ever true.

SENIOR CLASS OFFICERS:

Delbert Myers (Vice-President)
Cynthia Sellers (Historian)
John Swanger (Treasurer)
Sandy Cordell (Secretary)
Diane Hartman (Treasurer)
Barry Keller (President)

We, the last class to graduate from the combined Jr.-Sr. High School Building, leave G.A.H.S. with many memories of school life and great anticipation of the years lying ahead of us.

Beginning our role in Senior High as sophomores, we elected class officers and sold candy Easter rabbits, our first class project.

Being juniors, we gained prestige as we received our class rings and jackets of camel tan and white. Our class trip to Washington, D. C., on profits from selling Kathryn Beich Candy, truly made us feel like upperclassmen.

The senior year was the best year of our school life. College Boards were taken by those who planned on going to college. For others the anticipation of getting a job was at its peak. The last year was filled with happy moments which we all shared with our foreign exchange student, Mirta Bocchio. Then the New York trip, made possible through a hoagie sale, and graduation ended our twelve years of memorable school life.

# On Which We Rose"

DALE ANGLE
Newspaper, Track.

DELMAS ARMSTRONG

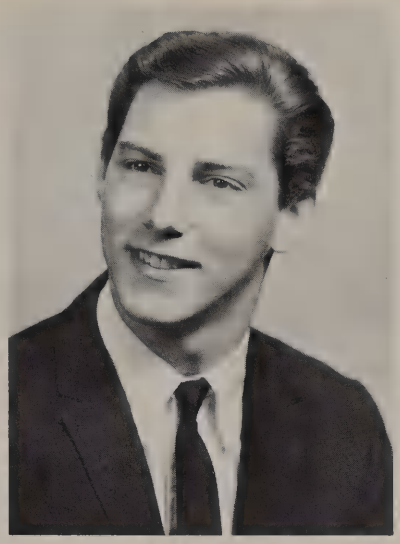

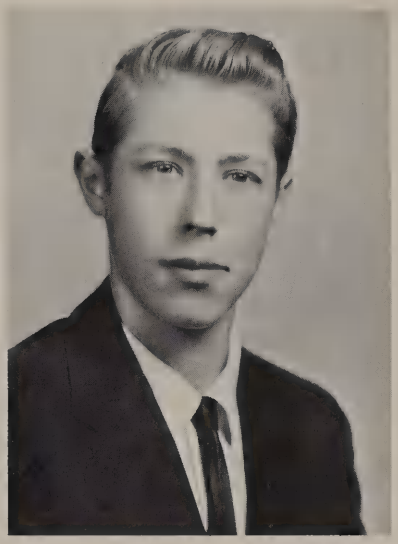

JEFFREY ARTZ
Band, Newspaper, Intramural Sports, *Bye Bye Birdie.*

DIANNE BANKES
Yearbook Staff, F.H.A., Library.

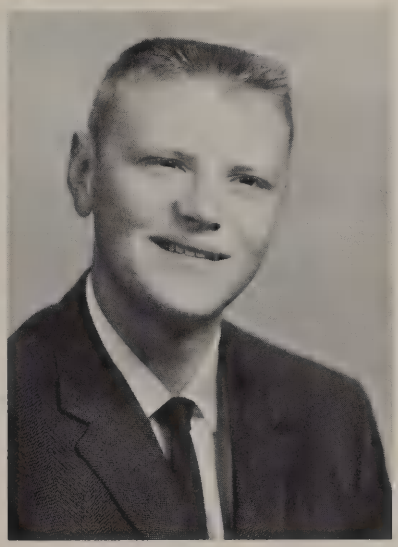

CAROL BARNHART
Student Council, Newspaper, Color Guard, J.V. Basketball, Varsity Basketball.

DAVID BARNHART

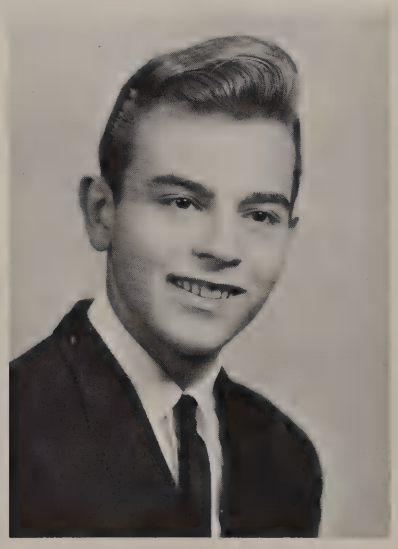

Sponsored by KUHN'S RADIO AND T.V. SERVICE

# Advisors Lyons And Thomas Teamed Up

JOE BARNHART
J.V. Basketball, Varsity Basketball, Soccer, Baseball, Track, Intramural Volleyball.

DIANN BARTHOLOMEW
Transfer from Littlestown High School, Choir, Library (assistant).

DENNY BAUMGARDNER
Choir, Band, Soccer, J.V. Basketball.

CHRIS BEAVER
Varsity Football, F.F.A. (Treasurer).

HAROLD BEERS
Yearbook, Chess Club.

DENNIS BINGAMAN
Newspaper, *Bye Bye Birdie.*

JOEL BITTNER
A.V. Club.

JERRY BLAIR
Student Council, National Honor Society, Science Club, A.V. Club, Chess Club.

MIRTA BOCCHIO
Student Council, Choir.

BEVERLY BONEBRAKE
Band, Yearbook, Newspaper, Cheerleading, *Meet Me in St. Louis.*

TERRY BONEBRAKE

DONNA BOWDERS
Choir, Band.

Sponsored by OAKS' HARDWARE

# To Thrust Seniors To Success

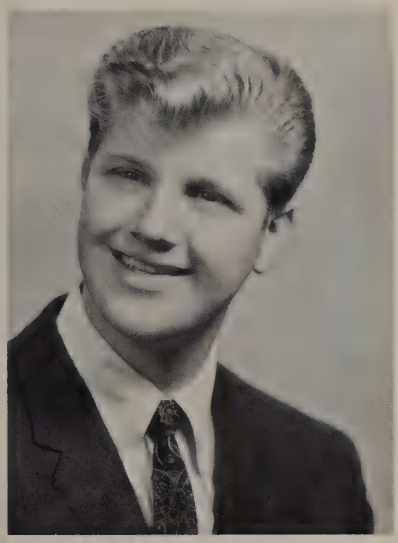

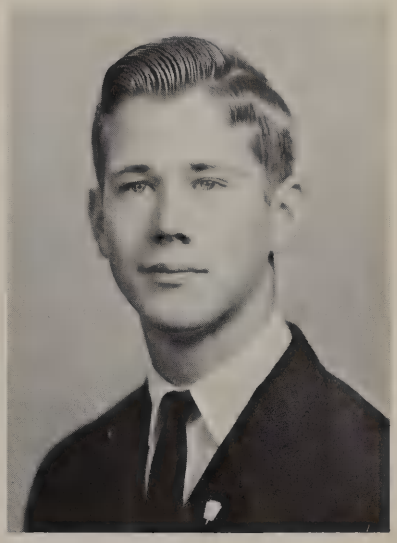

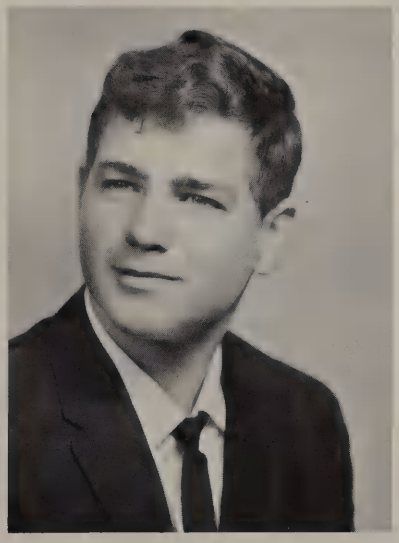

Sponsored by KITZMILLER'S GROCERY STORE

# Wonders Of Nation's Capital

Sponsored by WALCK'S HATCHERIES

# Exposed On Junior Class Trip

JEAN BOWMAN
Yearbook Editorial Staff, Newspaper, Gym Club, Archery Club.

DEBRA BRECHBIEL
F.H.A. (Historian and Reporter), Library Club.

WANDA BURKE
Concert Choir, J.V. Hockey, Varsity Hockey, J.V. Cheerleading, Color Guard.

SUSAN CARBAUGH
Yearbook Editorial Staff, F.H.A.

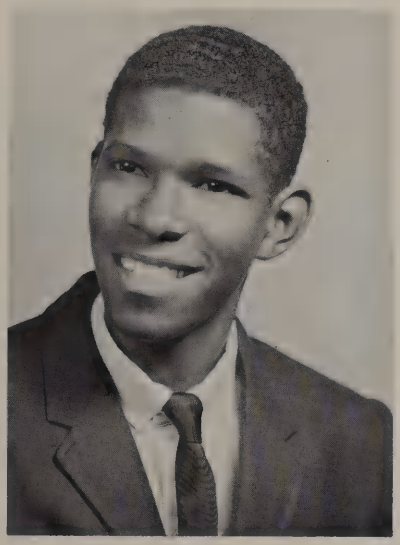

WILLIAM CARBAUGH
Student Council, Chess Club.

SUSAN CARTY
Newspaper, *Bye Bye Birdie, The Glass Menagerie.*

JUDY CISNEY
Band, Yearbook, Cheerleading, Library (assistant).

GREG COLBERT
Junior Class Treasurer, Newspaper, Soccer, Track, Cross Country, Basketball, Baseball, Industrial Arts Club.

WILLIAM COOK
Choir, Men's Chorus.

JESSIE CORDELL
Newspaper, F.H.A.

RUBY CORDELL
Yearbook, Magazine Manager, Varsity Basketball.

SANDRA CORDELL
Sophomore Vice President, Junior Class Secretary, Yearbook, J.V. Cheerleading, Varsity Cheerleading, Sophomore May Day Princess.

Sponsored by MEYERS IMPLEMENTS, INC.

# Seniors Exhibited Leadership In

GARY CRUMBACKER

ANGLE DALEY

BARBARA DALEY
Yearbook, J.V. Cheerleading, Varsity Cheerleading, May Day.

WILLIAM DAVIS
Baseball Manager.

FREDERICK DAVISON
Student Council Executive Committee, Band, Dance Band, Brass Ensemble, District Band, Choir, Esquires, Choralaires, District Chorus, Regional Chorus, Pa. All-State Chorus, Track, Football.

KATHLEEN DICE
Choir, J.V. Hockey, Varsity Hockey.

ROBERT DUNKLE
National Honor Society, Band, Choir.

LARRY EBERLY
Yearbook, Intramural Sports, A.V. Club.

FRANK ERVIN
Student Council Executive Committee, Concert Choir, Choralaires, Esquires, Quartet, Men's Chorus, *Bye Bye Birdie,* Science Club.

LEON FILER

MICHAEL FLYTHE
Basketball.

LARRY FOX

Sponsored by BOB THOMAS AUTO SUPPLY

# First G.A.H.S. Football Team

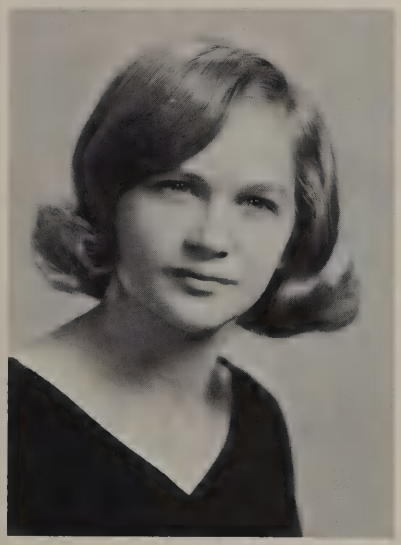

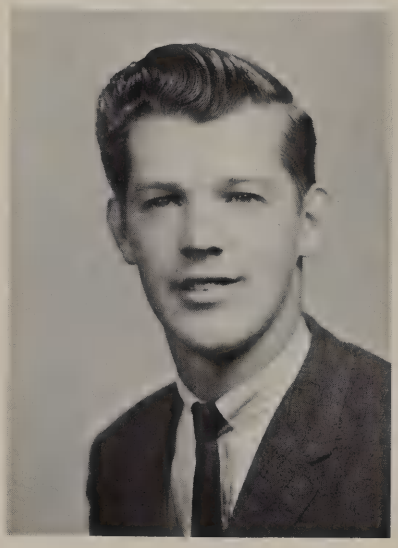

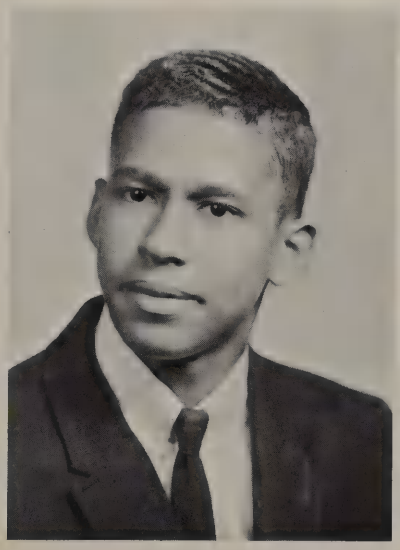
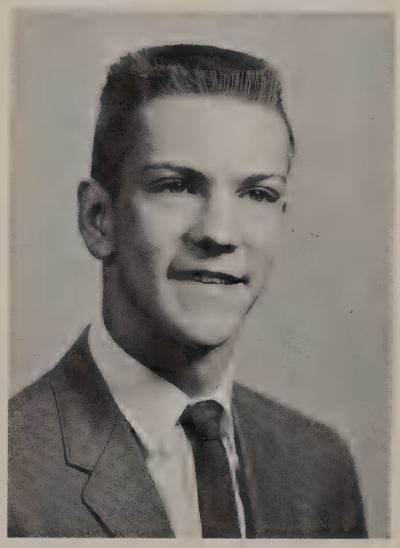

Sponsored by ROSCOE'S BARBER SHOP

# Our "Polynesian Paradise"

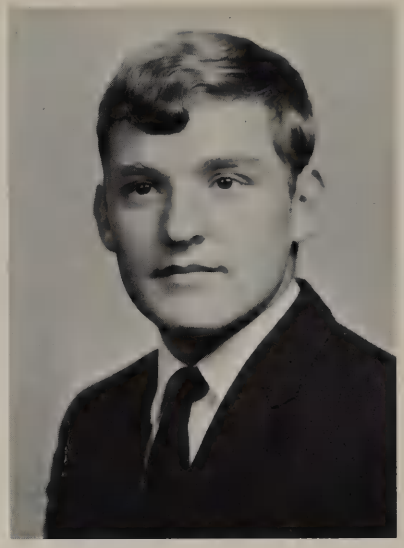

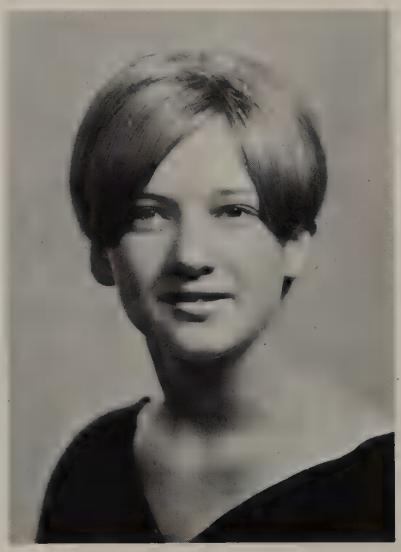

Sponsored by BREWBAKER AND STOUT BARBER SHOP

# Rated As Best Prom Ever

ROY FOX
Industrial Arts Club.

LYNN GAYMAN
Basketball Manager, Science Club.

NINA GEARHART
Yearbook.

CHARLES GENTILE
Concert Choir, Football, Science Club.

BEVERLY GOETZ
Sophomore Class Treasurer, Student Council, Yearbook, *Bye Bye Birdie.*

GEORGE HAFER
Industrial Arts Club.

BRUCE HAGER
Transfer from Roosevelt Jr. High, West Orange, New Jersey. National Honor Society, Concert Choir, Choralaires, Men's Chorus, Baseball, Football, Science Club.

LINDA HARBAUGH
Yearbook, *Bye Bye Birdie.*

REBECCA HARRELL
Men's Chorus (Pianist), Choralaires, County Chorus, Concert Choir, District Chorus, Junior High Chorus.

DIANE HARTMAN
Sr. Class Treasurer, National Honor Society, Student Council (Executive Committee and Reporter), Newspaper, Hockey, Cheerleading, *Bye Bye Birdie.*

BRAD HATCHER
Basketball.

GLADYS HAWBAKER
Student Council, Concert Choir, Yearbook (Senior Editor), Newspaper.

Sponsored by BARNES' GULF

# Four Faculty Members Bid

CURTIS HESS
Wrestling, Chess Club.

ROGER HESS
Choir, Band, Baseball.

MICHAEL HORST
Concert Choir, Men's Chorus.

WILLIAM HUDSON
Student Council, Newspaper, J. V. Basketball, Varsity Basketball, Intramural Sports, Baseball, Science Club, *Bye Bye Birdie.*

ROBERT HUGHES

RONALD HUMMER
F. F. A. (Sentinel).

GLADYS HYKES
Yearbook.

NAOMI HYKES
Choir, Yearbook Staff, Newspaper, May Day.

JEFFREY INGREAM
Varsity Basketball, J. V. Basketball.

DONNA JOHNSON
Yearbook, Library Assistant, Gym Club, F. H. A.

JYL KALEY
Majorette, Yearbook, Gym Club.

SUSAN KELL
Yearbook.

Compliments of JOSEPH BAIRD, Optician

# Farewell To Sons And Daughters

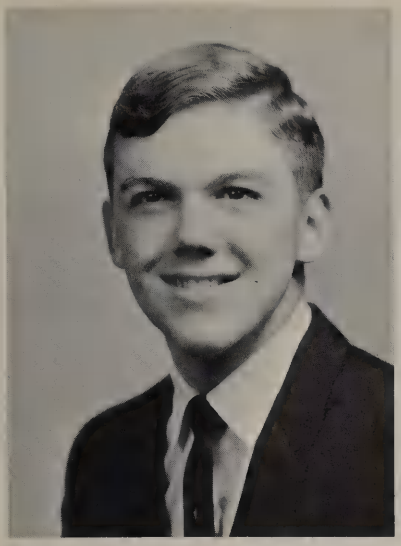
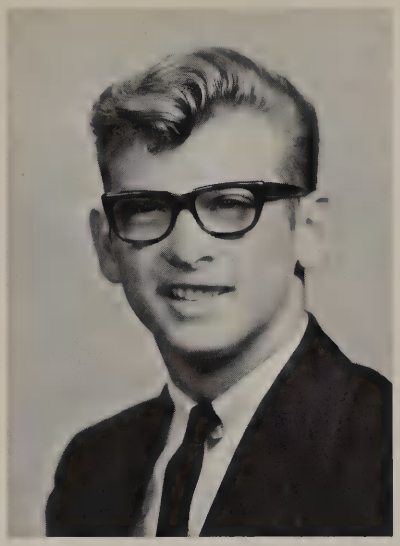
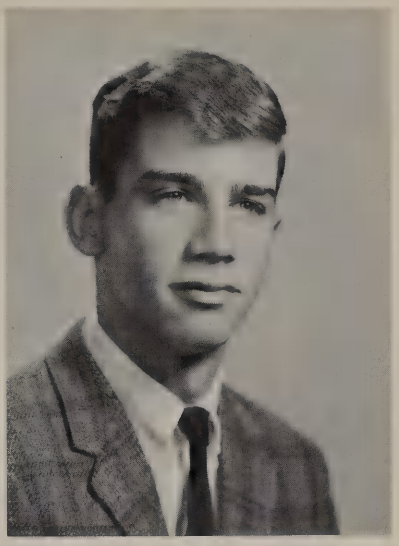

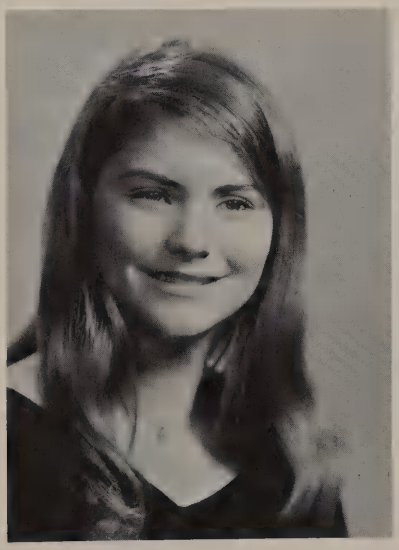
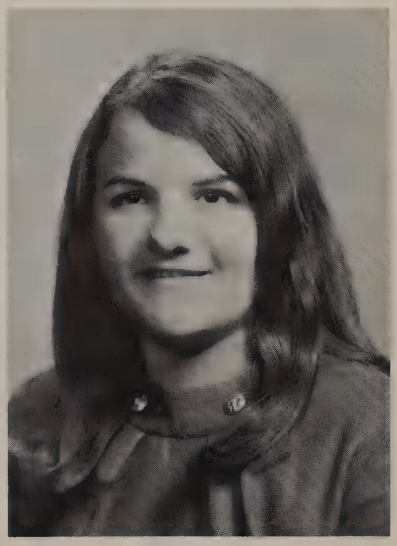

Sponsored by WOODY'S ESSO

# Myers, Young, Keller Led Class

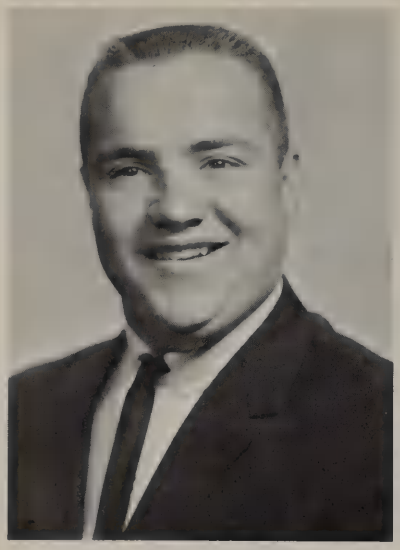

Sponsored by SUNNYWAY FOOD, INC.

# To Senior High Accomplishments

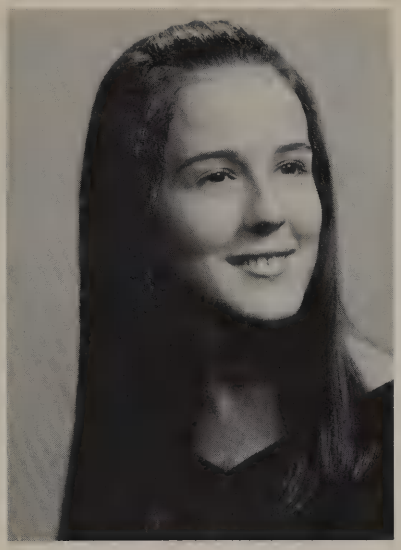

BARRY KELLER
Junior Class Vice President, Senior Class President, Student Council, Band, Soccer, Baseball, J. V. Basketball, Intramural Sports, Industrial Arts Club, Chess Club.

PATTY KELSO
National Honor Society, Student Council, Band, Choir, Yearbook, Varsity Hockey, *Bye Bye Birdie.*

RODGER KENNEDY

MARY ANN KEYSER
National Honor Society, Student Council (Executive Committee), Choir, Yearbook, Newspaper, *Bye Bye Birdie.*

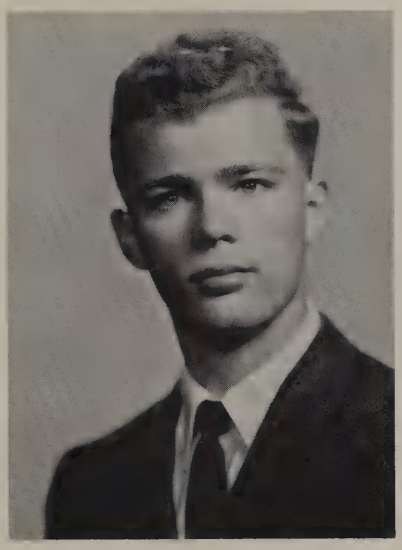

BEVERLY KISER
Yearbook, Newspaper.

GEORGE KLINE
Industrial Arts Club, Chess Club.

KATHY KOONS
Yearbook, Newspaper, Girls' Basketball, *Bye Bye Birdie, Meet Me In St. Louis.*

NELSON LECKRON
Band, Baseball.

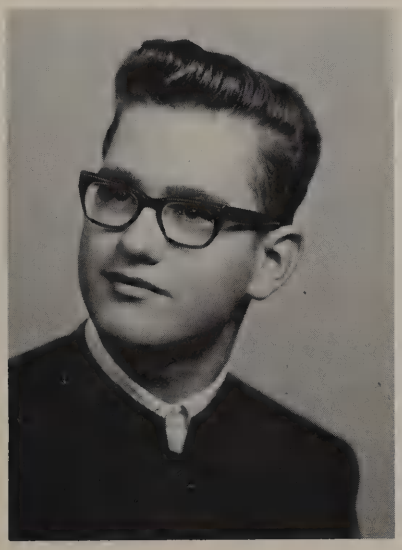

CHERYL LENHARR
Newspaper, Hockey, F. H. A., *Meet Me In St. Louis.*

JACQUELINE LESHER
Choir, Yearbook.

LLWELLYN MARTIN

LUKE MARTIN

Sponsored by EARL'S FOOD MARKET

MARLENE MARTIN
Yearbook.

SHERILYN MARTIN
Yearbook.

WILLIAM MARTZ
Student Council (Executive Committee), Choir, Men's Chorus, Yearbook, Newspaper.

CAROLYN McDONALD
Choir, Yearbook, F.H.A.

FRANCIS McINTIRE
Band, Choir, Baseball, *Bye Bye Birdie.*

SUE McLAUGHLIN
National Honor Society, Student Council, Yearbook (Student Life Editor), Newspaper, Science Club.

GARRY MEYERS
Track, Cross Country, Industrial Arts Club, Science Club.

RICHARD MILLER
Soccer, Science Club.

DEBORAH MONN
Yearbook (Faculty and Classes Editor), Newspaper.

JAMES MOORE
Choir, Basketball, Baseball, Soccer, Science Club.

ETHEL MUMMA
F.H.A.

LESTER MURPHY
*Glass Menagerie.*

Sponsored by OAKS' MOTEL

# Tan And White Chosen By Seniors

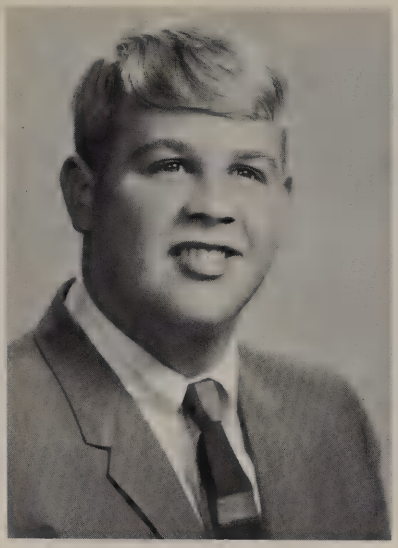

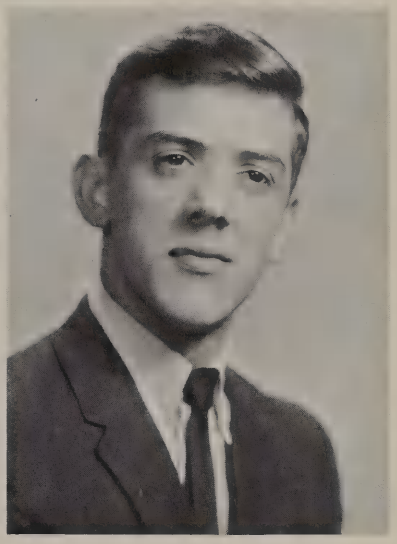

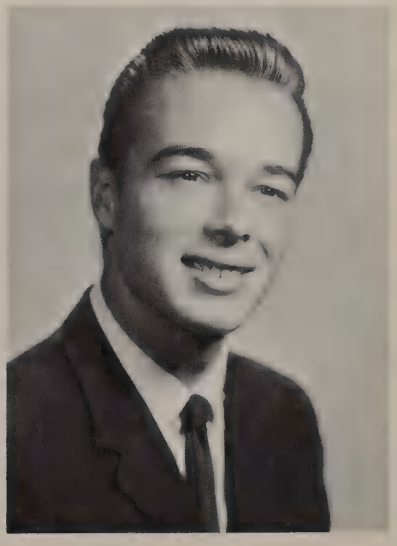

Sponsored by BARKDOLL'S QUALITY MARKET

# Class Rings And Jackets

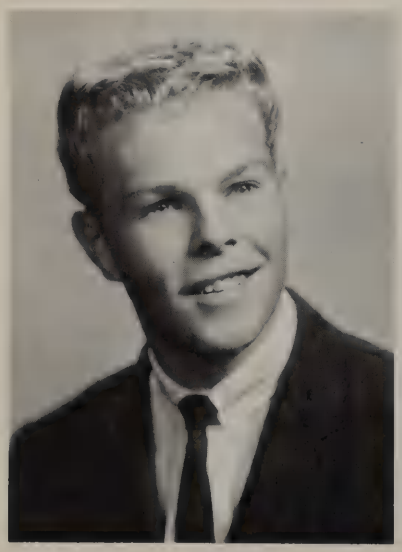

Sponsored by SHADY GROVE PLANING MILL

# Elevated Seniors' Prestige

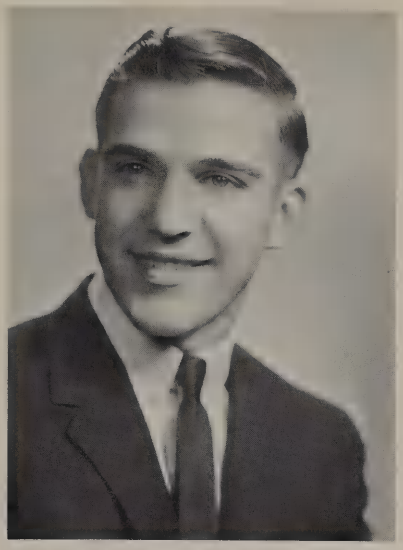

NANCY MURRAY
Yearbook (Business Staff), F.H.A.

ANNALEE MUSSELMAN
Student Council, Choir, Yearbook (Business Staff), F. H. A. (Vice President and County Representative).

DAVID MYERS
Soccer, Track.

DELBERT MYERS
Sophomore Class President, Student Council, Band, Varsity Soccer, Varsity Track, Science Club.

MARCILYN MYERS
Choir, Yearbook (Editorial and Business Staff).

NANCY MYERS
Yearbook (Editorial and Business Staff), Varsity Hockey Manager.

JAMES NICHOLS
Choir, Men's Choir, Track, Chess Club.

BLOSSOM NOWELL
National Honor Society, Band (Secretary), Dance Band, County Band, Concert Choir, *Bye Bye Birdie, Meet Me In St. Louis.*

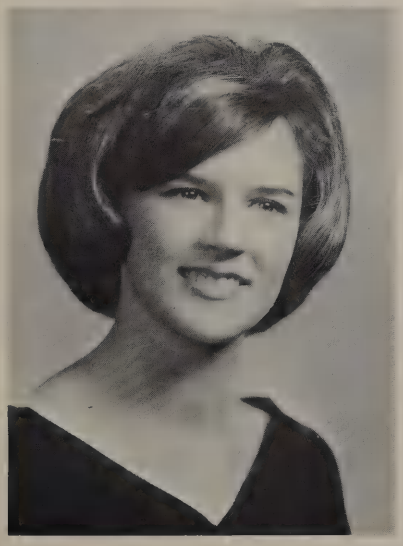

RAYMOND OBERHOLZER
Student Council, Band, Choir, Soccer, Basketball, Baseball, *Bye Bye Birdie.*

RICHARD D. OBERHOLZER

RICHARD W. OBERHOLZER
F.F.A. (Secretary).

BARBARA OLIVER
Junior Class Treasurer, Student Council, Yearbook Staff, Newspaper, Hockey, Color Guard, May Day Princess.

Sponsored by A. G. GIPE'S GARAGE

# Class Of '68 Last To Graduate

JILL OLSON
Transfer from Beloit Memorial High School; Girls' Basketball, Cheerleader, Pep Club, G.A.A., A.F.S. Club, Future Nurses, Spanish Club, Junior Theatre, *Meet Me In St. Louis.*

EDDIE OSBAUGH

LEE OSBORNE

BRAD PEACOCK

JEFFREY PEIFFER
Concert Choir, Choralaires, Men's Chorus, Esquires, County Chorus, Soccer, Basketball, Chess Club, Science Club.

LINDA PERRY
Majorette.

KAREN POLLOCK
National Honor Society, Band. Brass Ensemble, Choir, Choralaires, County Chorus, County Band, Girls' Basketball, Science Club, *Bye Bye Birdie.*

HENRY POPER
F.F.A. (Secretary).

STEPHEN REED
J.V. Basketball, J.V. Baseball.

DARYL REESE
Baseball.

RICHARD REYNOLDS
Yearbook, Science Club, A-V Club.

CAROL ROGERS
Yearbook, Newspaper Staff, Hockey, Color Guard.

Sponsored by HOACHLANDER FORD

# From Combined Jr.-Sr. High Building

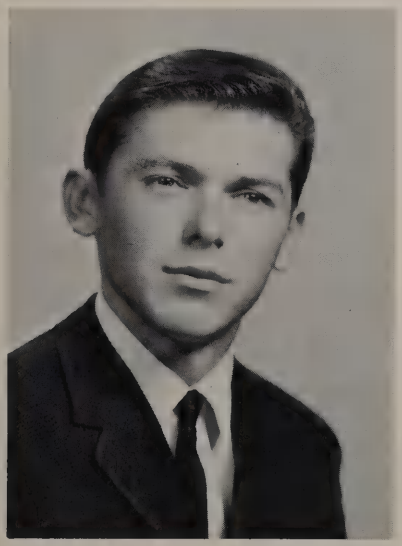
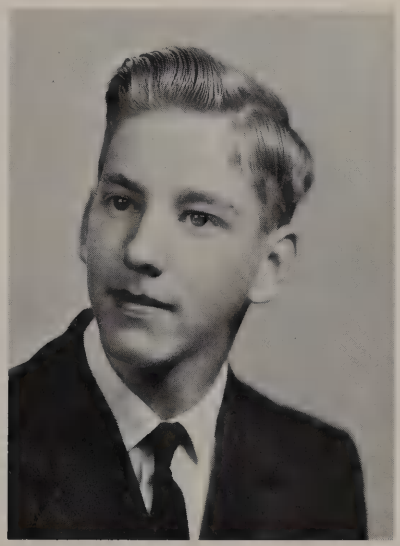

Sponsored by CASUAL SHOPPE

# Bunnies, Katy-Dids, Hoagies

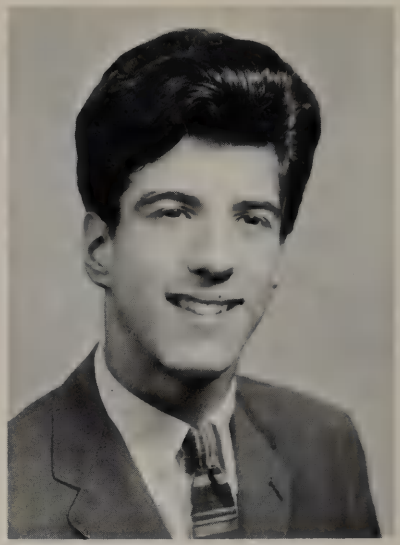

Sponsored by EARL R. ADAM'S GARAGE

# Sent Seniors To New York

KENNETH ROTZ

RUBY ROTZ
F.H.A.

MICHAEL SCHNEBLY
Concert Choir, Yearbook, Library Club.

CYNTHIA SELLERS
National Honor Society, Jr.-Sr. Class Historian, Concert Choir.

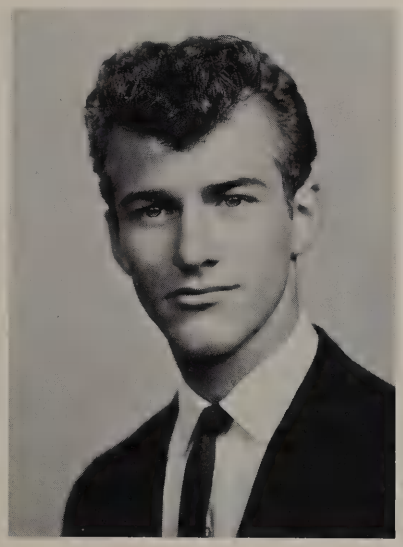

NANCY SHAFFER
Student Council, Yearbook, Cheerleader (J.V. and Varsity Captain), Gym Club.

SAM SHANK
Band, Dance Band.

HERB SHATZER
J.V. Basketball, J.V. Baseball, Varsity Baseball, J.V. Soccer.

TOM SHERRILL
Track.

MICHAEL SHILLING
Newspaper Staff, Varsity Soccer, Varsity Baseball, Track.

MARY ANNE SLABIK
Transferred from John Handley High School, Winchester, Virginia. National Honor Society, Student Council, Yearbook (Editor-in-Chief), J.V. Hockey, Pep Club, Science Club, *Meet Me In St. Louis.*

JIM SMITH
J.V. Basketball, Track, Soccer.

RONALD SMITH
Band, Dance Band, Choir, Varsity Football.

Sponsored by BANDBOX SHOPPE

# Class Of '68 Created

RICHARD SNOKE
Track, Football.

DENNIS SNYDER

BONITA STATLER
National Honor Society, Student Council, Yearbook (Sports Editor), Varsity Basketball (Co-Captain), Varsity Hockey (Captain).

ROBERT STATLER
Newspaper, Magazine Manager.

TOM STINE
Band, Dance Band, J.V. Basketball, Varsity Basketball, Track, Cross Country.

DAVID STOTLER

JOHN STUMBAUGH

JOHN SWANGER
Senior Class Treasurer, National Honor Society, Student Council, Track, Cross Country.

MONTE TOSTEN
Varsity Football, Track, Industrial Arts.

PATRICIA TRESSLER
Yearbook Staff, J.V. Basketball, F.H.A.

NORALEE WAGAMAN
Hobby Club (Junior Secretary).

JOHN WALLS
Newspaper Staff, Baseball.

Sponsored by ANTRIM MACHINE AND METAL WORKS, INC.

# New Office — Historian

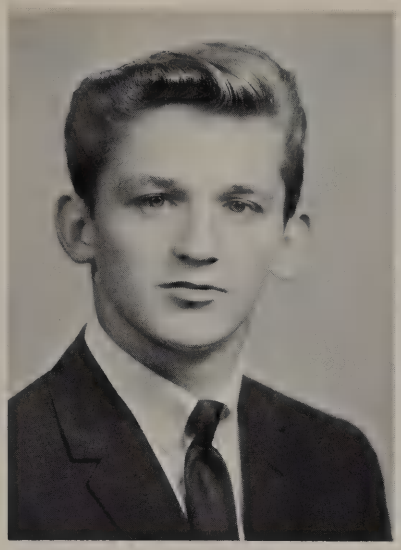

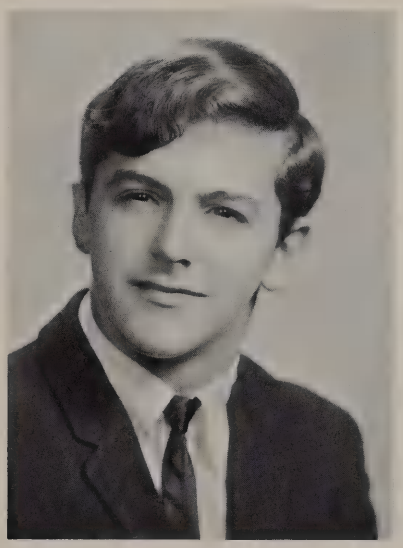
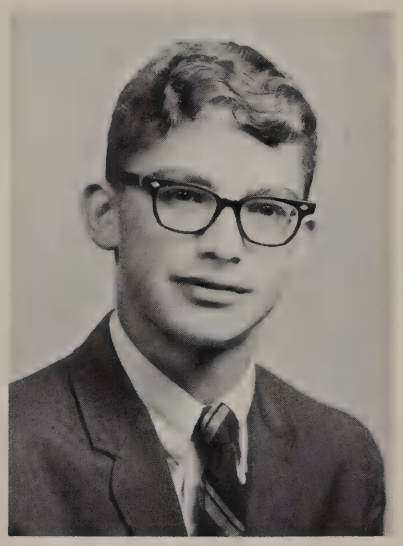

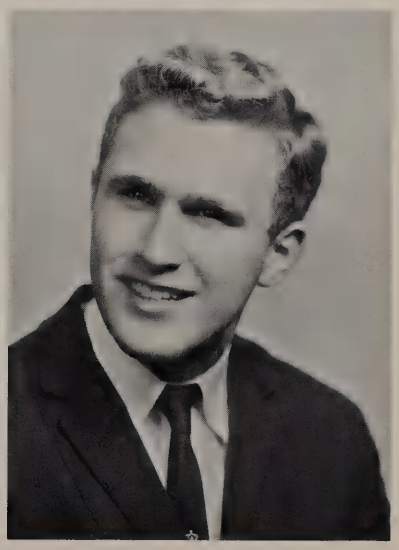

Sponsored by CRIST'S FURNITURE STORE

# Classmates Pay Tribute

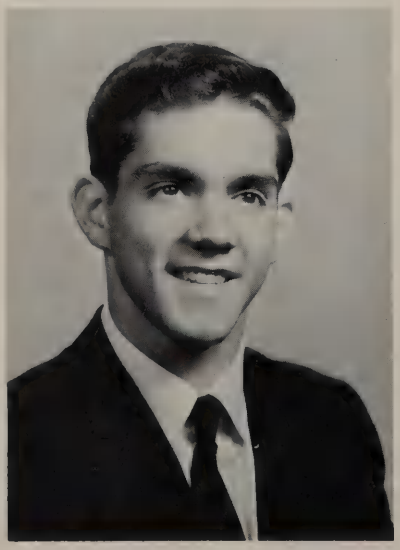

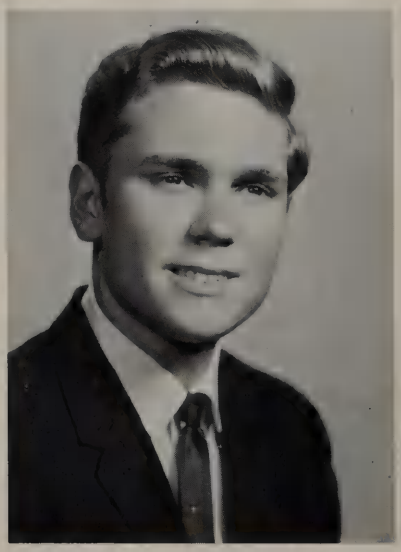

Sponsored by UCCELLINI MANUFACTURING CO., INC.

# To Accident Victims

PAUL WEBSTER
National Honor Society, Varsity Soccer, *Bye Bye Birdie,* Science Club.

CYNTHIA WELLER
Newspaper Staff, Yearbook (Business Staff), J. V. Hockey, Varsity Hockey.

MARY LOU WENTZEL
Band, Choir, Yearbook (Business Staff), Gym Club.

CHRISTINE WERTNER
Yearbook (Business Staff), F. H. A.

BETTY WHITMORE
National Honor Society, Student Council (Secretary), Choir (Vice-President), *Bye Bye Birdie,* Yearbook (Activities' Editor), Science Club.

ROBERT WHITMORE
National Honor Society, Choir, Men's Choir, Choralaires, *Bye Bye Birdie,* Varsity Soccer, Science Club.

JOHN YOUNG
Junior Class President, Student Council President, Choir (Treasurer), Choralaires, Men's Chorus, Esquires Quartet, County Chorus, Track, J. V. Basketball, J. V. Soccer, Varsity Soccer, *Bye Bye Birdie,* Science Club.

ELAINE ZEGER
Band, Newspaper Staff, Yearbook (Business Staff), J. V. Cheerleading, Varsity Cheerleading, *Bye Bye Birdie.*

CRAIG ZIMMERMAN
J. V. Basketball, Baseball.

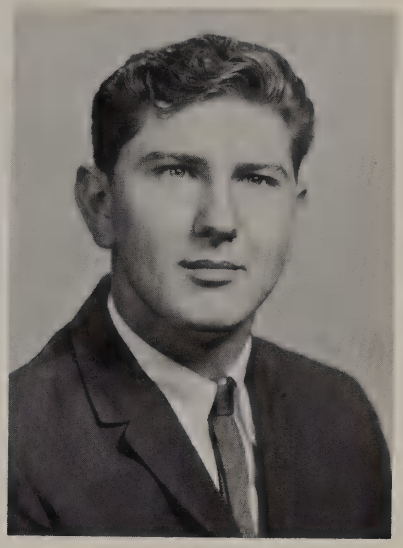

RICHARD BLACK

## In Memory

This space is dedicated to Roger Cowan and Richard Black whose unexpected deaths came as a shock to all of their classmates. Their presence within the class and the contributions they made will always leave an imprint on the minds of those who knew them.

ROGER COWAN

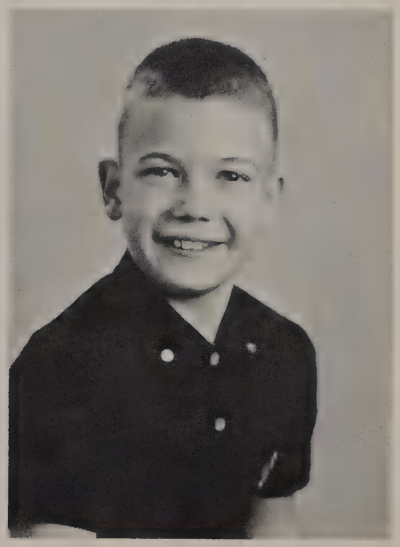

# Undergraduates

# Juniors Sport Class Colors of Burgundy

PRESIDENT
Ben George

VICE PRESIDENT
Jim Duffey

SECRETARY
Linda Wingert

TREASURERS
Susie Hartman
Linda Clever

HISTORIAN
Mark Koons

We, the class of 1969, have experienced the best year thus far in our formal education. As we expected this was a most exciting and enjoyable year for each member of the class. Being juniors immediately classified us as upperclassmen. Our new standing also revealed new privileges and responsibilities.

Several new areas of study were opened before us—geometry, French, chemistry, shorthand, and bookkeeping.

Juniors were prominent in the lists of students participating in extra-curricular activities. Many of us took active part in student government, yearbook staff, newspaper staff, sports, and the musical, as well as other activities sponsored by the school.

Having a unique class project of selling candles brought us financial success as did our sophomore project of selling Easter candy.

An early highlight of the year was the distribution of class jackets, blazers, and the long anticipated class rings. In the spring the class trip to Washington, D. C., provided us the opportunity of seeing our government at work as well as a time to enjoy the companionship of our classmates. The final big event of the year was the prom staged after long weeks of planning and working for the delight and appreciation of the seniors.

# and White in Jackets and Blazers

ROOM 102 THIRD ROW: M. Bell, C. Bonebrake, T. Barnes, D. Brown, S. Cunningham, B. Berger, J. Bishop, G. Brewer, J. Alleman, L. Brand, T. Chamberlain. SECOND ROW: M. Barnes, L. Crouse, A. Bonebrake, P. Adams, L. Dice, P. Crider, L. Barkdoll, H. Barnhart, D. Brown, J. Deardorff. FIRST ROW: D. Blanchette, R. Angle, N. Barnhart, J. Barnes, E. Cordell, B. Barr, S. Beers, L. Clever, K. Brindle, C. Bartola.

ROOM 104 THIRD ROW: S. Gladfelter, G. Hess, E. Harne, T. Hendrickson, N. Grove, J. Faust, J. Holland, B. George, C. Eichelberger, L. Dreyer, J. Duffey, L. Gutshall. SECOND ROW: K. Eshleman, B. Gigeous, M. Flythe, B. Grove, M. Gordon, D. Davis, K. Gearhart, J. Fittry, G. Hager, G. Etter, S. Hartman. FIRST ROW: E. Fry, L. Hill, F. Fahrney, D. Goss, B. Gray, B. Helfrick, C. Harbaugh, C. Freshman, R. Dujmic.

# High of $1,000 Reported by

ROOM 109 THIRD ROW: D. Starr, C. Statler, D. Statler, O. Smith, S. Snyder, D. Statler, M. Ott, L. Shaffer, K. Rice, M. Stiver, R. Statler, L. Stayman. SECOND ROW: G. Perry, D. Mentzer, W. Shook, E. Myers, M. Starliper, T. Reeves, G. Shelly, E. Rinehart, C. Musselman, M. Musselman, F. Showalter. FIRST ROW: T. Martin, B. Miley, L. Peiffer, F. Rinehart, S. Mayhugh, B. Oberholzer, A. Smith, N. Peters, K. Sites, J. McQuait.

ROOM 105 THIRD ROW: D. Layton, B. Myers, R. Martin, T. Musselman, M. Kuhn, D. Leckron, L. Martin, D. Hoover, S. Kiser, W. Moser, L. Miller, S. Johnson, M. Martin. SECOND ROW: N. Jackson, B. Horst, J. Horst, G. Mayhugh, G. Kennedy, D. Hollinger, R. Oberholzer, D. Hykes, P. Jones, B. Hull, D. Martin, B. Kitzmiller. FIRST ROW: K. Kendall, D. Johnson, E. Martin, R. Kelly, J. Johnson, B. Homer, A. Martin, S. King, D. Jackson.

# Juniors on Candle Sales

Many work periods are necessary to make decorations for the Prom. Here the Juniors make roses for part of their decorations.

The Junior class's unique project, selling candles and Christmas decorations, proved to be very successful. Here Larry and Dana hand our decorations to Calvin and other members.

ROOM 106 THIRD ROW: B. Stepler, E. Tabler, G. Trumpower, D. Wingert, R. Tosten, A. Zeger, A. Stamper. SECOND ROW: S. Wilson, D. Woller, D. Strausner, A. Stoner, G. Williams, L. Walck. FIRST ROW: N. Wingert, D. Snyder, C. Spitz, S. Smith, L. Wingert, P. Wood.

# Sophomores Gain Student

ROOM 108 THIRD ROW: D. Barnhart, J. Carbaugh, G. Cordell, J. Cotton, S. Carty, B. Christy, A. Akers, F. Christophel, L. Cordell, C. Beuchle, R. Cordell. SECOND ROW: A. Barnhart, E. Beltz, R. Barnhart, T. Bryson, J. Brubaker, D. Bartholomew, L. Barnhart, D. Baer, D. Beaver, D. Adams, R. Barnes. FIRST ROW: D. Beaver, L. Angle, S. Barnhart, B. Bryan, C. Blough, M. Barnes, S. Berger, B. Barnes, A. Brechbiel.

ROOM 204 THIRD ROW: T. Cisney, J. Gingrich, D. Hatt, R. Cuff, R. Fox, C. Fitz, L. Etter, R. Fries, M. Crist, C. Flaherty, M. Daley, S. Eberly, T. Elliott. SECOND ROW: D. Everts, D. Davis, S. Dicken, P. Duffey, E. Diller, K. Butala, C. Daley, S. Greenawalt, H. Eby, S. Davis, D. Hager, L. Grosh. FIRST ROW: B. Crumbacker, D. Dicksen, B. Burkett, C. Cordell, E. Farrow, L. Frain, C. Cranmer, J. Haapala, D. Etter.

# Government Experiences

Jeff runs to aid Donny as the Colonials put on the "big press."

ROOM 207 THIRD ROW: M. Lee, T. Heacox, T. Hazel, D. Hull, E. Johnson, P. High, E. Hurley, C. Hess, R. Hoffman, B. Lauffer. SECOND ROW: D. Kitzmiller, B. Kuhns, J. Kinney, J. Hartman, D. Kuykendall, G. Holzer, K. Kiser, K. Jones, F. Lesher, R. Helfrick. FIRST ROW: P. Houpt, S. Hartman, D. Hummer, R. Kennedy, L. Hykes, E. Harbaugh, E. Kennedy, W. Hummer.

# Mrs. Mearkle and Mr. Brake

SOPHOMORE CLASS OFFICERS President, Jeff Shaffer; Vice-President, William Christy; Secretary, Ann Marshall; Treasurer, Robin Shoop; Historian, Larry Myers.

HOME ROOM 209 THIRD ROW: D. Myers, H. Lenharr, G. Mummart, D. Martin, K. Martin, R. Mowen, E. Myers, R. Meyers, S. Meyers, G. Miller, L. Murray. SECOND ROW: D. McIntyre, W. Monn, K. Lesher, C. Lydic, O. Mowen, J. Mumma, C. Murray, R. Miller, A. McLaughlin, E. Minnick. FIRST ROW: F. Miller, F. Martin, S. Lewis, G. McGeary, A. Marshall, K. Mayhugh, T. Martin, Y. Monn.

# Are Appointed Advisors

AUDION 1 THIRD ROW: L. Stine, D. Stotler, W. Wible, R. Swope, E. Wine, G. Thomas, R. Wertime, A. Walls, M. Wenger, A. Wilson. SECOND ROW: B. Walls, J. Weller, D. Witmer, T. Stoner, C. Snyder, R. Shoop, D. Zimmerman, M. Weller, M. Talhelm. FIRST ROW: P. Weaver, P. Shook, C. Short, M. Young, M. Wertner, J. Walls, J. Snyder, D. Strait, K. Wallech.

ROOM 205 THIRD ROW: D. Poper, B. Risser, R. Myers, J. Shaffer, M. Phelps, M. Slabik, N. Peacock, V. Stevens, R. Smith, L. Shaffer, B. Myers. SECOND ROW: L. Myers, S. Shuman, D. Peiffer, S. Shives, R. Rinehart, J. Shaffer, R. Picking, D. Pile, J. Nisley, C. Shoemaker. FIRST ROW: R. Oberholzer, T. Rathbone, B. Seville, A. Perry, D. Myers, J. Oberholzer, J. Osbaugh, D. Picking, D. Nowell, J. Myers.

# Mock Elections Prepare Freshmen

ROOM 206 THIRD ROW: C. Fisher, J. Garling, P. Deardorff, J. Frazier, M. Gladfether, B. Elliot, C. Diehl, R. Ehrhart, M. Gaver, C. George, M. Farmer, L. Donaldson. SECOND ROW: B. Etter, W. Davis, P. Dill, J. Divens, B. George, K. Fisher, K. Gayman, N. Fratrick, R. Gentile, M. Diehl, N. Diehl. FIRST ROW: D. Fetterhoff, S. Farrow, W. Fetterhoff, G. Daley, D. Fisher, J. Dunkle, P. DeBow, B. Elliott, V. Divens, E. Dujmic.

ROOM 202 THIRD ROW: D. Crouse, J. Clark, R. Armstrong, M. Barkdoll, H. Dailey, V. Conigliaro, C. Anderson, D. Barnhart, J. Burkett, R. Brewbaker, T. Brechbiel, M. Carbaugh. SECOND ROW: K. Cotton, V. Benchoff, F. Christophel, J. Colbert, P. Burkett, P. Dailey, R. Clever, A. Clark, T. Amsley, D. Barnhart, M. Boyd, S. Bupp, E. Barnes. FIRST ROW: D. Cordell, B. Beitz, B. Comer, J. Angle, B. Bingaman, V. Barkdoll, D. Anderson, B. Cordell, D. Cordell, D Cordell, B. Bender.

# for Future Civic Duties

As part of their elections the ninth graders listen to patriotic campaign speeches given by their presidential candidates.

HOME ROOM 216 THIRD ROW: S. Jackson, C. Kauffman, L. Harshman, K. Hissong, G. Horst, R. Hess, R. Goetz, L. Kesselring, L. Hollinger, R. Johnson, T. Homer, D. Goetz, A. Gutshall. SECOND ROW: J. Hafer, L. Gingrich, M. Hess, S. Johnson, F. Horst, P. Karle, J. Hykes, D. Gingerich, J. Goss, D. Kegerreis, T. Johnson, J. Hoover. FIRST ROW: K. Hite, E. Hummer, P. Jones, M. Hess, R. Johnson, M. Hartman, P. Kesselring, R. Hudson, T. Houpt.

# Ninth Graders Contribute

Freshmen enthusiastically supported Devils at the New Oxford game even though the team was defeated.

AG. ROOM THIRD ROW: E. Pearson, S. Myers, M. Schultz, W. Myers, T. Schildt, J. Robinson, D. Risser, G. Obetholzer, J. Rice, D. Nichols, C. Spalding. SECOND ROW: R. Oberholzer, S. Shank, S. Spalding, R. Oberholzer, B. Oliver, T. Shanholtz, D. Myers, R. Potts, R. Myers. FIRST ROW: J. Olson, J. Plum, M. Murray, G. Runyan, L. Pine, C. Myers, B. Myers, D. O'Brien, P. Richard.

# Spirited Supporters at Athletic Events

HOME ROOM A THIRD ROW: N. Musselman, P. McIntire, S. Mowen, D. Kerlin, S. Miller, E. Kiser, D. Meyers, B. Kuhn, A. Lindsay, N. Mowen, L. Martin, D. Key. SECOND ROW: G. Monninger, C. Long, D. Layton, D. Leckron, D. Kimmel, K. Miller, S. Landis, B. Martin, D. Murray, D. Lehman, L. Kuhns, D. Myers, D. Myers. FIRST ROW: S. Mellott, L. Miller, S. Laman, E. Martin, S. Kuhlman, S. Kelly, H. McCammon, C. Light, G. Miller, C. Kuykendall.

HEALTH HOME ROOM THIRD ROW: T. Woodring, D. Wilson, A. Sterner, L. Wanner, A. Shives, T. Stoner, P. Sprankle, D. Shank, J. Snyder, R. Smith, S. Sellers, S. Slocum, D. Webster. SECOND ROW: R. Showmaker, R. Snyder, L. Stotler, E. Stoey, J. Stottlemyer, G. Talhelm, W. Shatzer, V. Witmer, S. Tracey, D. Zimmerman, L. Starr, D. Showalter. FIRST ROW: P. Starliper, S. Wilson, L. Wingert, J. Shives, K. Snyder, N. Swanger, D. Snyder, B. Stoner, C. Woodring, A. Statler, B. Stahl.

# Eighth Graders Gain Background

ROOM 203 THIRD ROW: W. Brindle, K. Bowders, D. Beard, L. Burke, H. Bingaman, J. Berger, D. Baer, D. Barr, T. Bittner, D. Barber, D. Allshouse, W. Beaver. SECOND ROW: A. Chambers, F. Armstrong, J. Bell, K. Benford, S. Bryson, D. Akers, D. Bingaman, D. Barnhart, P. Bowers, D. Ambrose. FIRST ROW: J. Barnes, R. Beers, J. Beaver, M. Barnhart, S. Berger, R. Barnhart, E. Burkett.

ROOM 217 THIRD ROW: R. Greene, C. Cahoe, S. Crouse, D. Fitz, W. Fabmey, R. Davis, D. Ganoe, J. Danner, S. Cordell, B. Christy, D. Forrest, J. Cunningham, S. Fisher. SECOND ROW: B. Gingerich, C. Colbert, C. Fittry, B. Eakle, K. Fry, D. Flythe, D. Duffey, M. Eshleman. FIRST ROW: B. Fratrick, C. Eby, S. Burkett, C. Gaver, M. Ezolt, R. Hager, R. Ebersole, C. Eckstine, A. Byers, G. Eichelberger, D. Dickson, R. Fre shman.

# for Future Dramatics

"Have you no mercy, Mr. Coldhart; is there no other way?" implores Flora, from a scene in the 8A2 production of "Flora in the Flower Shop."

HOME ROOM B THIRD ROW: R. Lesher, C. Henson, E. Hazel, J. Johns, J. Kelso, K. Johnson, G. Herr, S. Holland, E. Horst, K. Henson, R. Keener, G. Kline, K. Leininger. SECOND ROW: L. Hendrickson, J. King, C. Hess, D. Kuhn, L. Kuhn, D. Martin, C. McDonald, K. Leininger, T. Haines, D. Hollinger, D. Landis, G. Mayhugh. FIRST ROW: T. Hughes, D. Metz, R. Horst, V. Jackson, M. Henry, S. Kriner, J. Hicks, G. Hykes.

# Junior High Students Develop

As part of their physical education program, these eighth graders exhibit their skills in the headstand and the backbend.

HOME ROOM 210 THIRD ROW: S. Myers, A. Oliver, B. Oberholzer, D. Miller, V. Oberholzer, B. Lix, K. Monninger, B. Orr, L. Oberholzer, W. Philpote, R. Lesher. SECOND ROW: K. Rowe, B. Peiffer, M. Murphy, G. Monninger, R. Oberholzer, A. Musselman, M. Mowen, C. Oberholzer, T. Miller, Q. Oberholzer, J. Peters, L. Martin. FIRST ROW: V. Miller, P. McDonald, J. Poper, M. Mowen, C. Main, W. Miller, J. McIntire, D. Myers, L. Mowen.

# Physically as Well as Mentally

ROOM 212 THIRD ROW: M. Rinehart, L. Pilkerton, N. Shatzer, C. Rutter, M. Shaffer, R. Slater, D. Rockwell, T. Rogers, J. Seville, K. Sease, D. Stoner. SECOND ROW: T. Shives, G. Stockslager, H. Potts, G. Shives, W. Shuchman, S. Stoey, R. Pensinger, F. Shelly, T. Stine, D. Shoemaker. FIRST ROW: K. Rupert, C. Seburn, T. Statler, S. Shook, R. Shatzer, S. Saunders, M. Shatzer, D. Rice.

ROOM 218 THIRD ROW: K. Wagaman, D. Trumpower, L. Wenger, L. Schmeltzer, R. Washinko, T. Younker, W. Youse, W. Thomas, D. Van Scyoc, M. Stevens, D. Storez, D. Stoey, D. Weller, K. Statler. SECOND ROW: R. Sweigert, T. Wertime, D. Stouffer, B. Stine, M. Suffecool, D. Walter, C. Young, C. Stine, V. Wenger, L. Smith, L. Thibault, W. Young. FIRST ROW: P. Wolf, L. Wallech, G. Stockslager, G. Strait, L. Zarger, B. Zeger, R. Walck, R. Talhelm, D. Wallech, B. Wise.

# 210 Seventh Graders Experience

ROOM 201 THIRD ROW: D. Anderson, L. Besecker, C. Bankes, D. Black, B. Blair, J. Blough, C. Brubaker, G. Bryan, L. Clever, L. Benchoff, D. Anderson, D. Cline, D. Bonebrake. SECOND ROW: D. Brechbiel, D. Branch, L. Barnes, P. Bodes, B. Cunningham, L. Heikes, D. Cisney, L. Bender, L. Anderson, D. Baumgardner, K. Christophel, C. Cordell, R. Boyd. FIRST ROW: M. Barber, N. Bartholomew, R. Bonebrake, J. Bear, C. Barnhart, R. Bricker, M. Byers, R. Barber.

ROOM 211 THIRD ROW: B. Diehl, J. Burkett, H. Fisher, C. Dice, L. Gutshall, K. Ehrhart, A. Foreman, N. Goetz, D. Eyler, J. Frain, C. Fortney, J. Daley, D. Darman. SECOND ROW: W. Cosey, C. Burcker, K. Fisher, M. Fitz, G. Carbaugh, P. Crouse, D. Dopp, B. Eickelberger, W. Donaldson, M. Crist, B. Butala, J. Fetterhoff. FIRST ROW: F. Darman, C. Dujmic, T. Eyler, L. Etter, M. Emory, D. Cordell, K. Duffey, K. Forney, D. Carson.

# Vast Changes in School Life

It is amazing what sponges and rollers will do for the pop paintings in Mr. Gamble's art classes.

HOME ROOM 215 THIRD ROW: M. Minnich, G. Miller, Z. Martin, B. Martin, J. Kreit, J. McQuait, L. Minnick, F. Murray, R. Murray, S. Oldham, L. Petersheim, M. Metcalf, T. Lanehart, D. Meyers. SECOND ROW: G. Mellott, V. Mumma, S. Mayhugh, L. Myers, B. Philpott, L. McCammon, D. Myers, N. Nolan, D. Miller, S. Mowen, L. Osbaugh. FIRST ROW: D. Norris, R. Lewis, D. Myers, S. Oliver, S. Miller, R. Myers, G. Miller, D. McClure, S. Orris.

# Present 7th Graders Have Last Chance to

Greg and Randy look forward to the time when they too can look down on underclassmen.

HOME ROOM 214 THIRD ROW: B. Hawbaker, J. King, D. Johns, P. King, N. Hudson, T. Fox, K. George, D. Jones, D. Leckron, P. Krevis, D. Diane, J. Johnson, C. Matson. SECOND ROW: G. Kline, B. Johns, S. Riser, F. Frazier, M. Heefner, E. Homer, K. Harshman, R. Flythe, W. Henry, L. Martin, V. Kuykendall, T. Horst. FIRST ROW: J. Kesselring, G. Hoover, B. Light, J. Hager, A. Kozain, S. Forney, M. Grove, D. Grosh, E. Heintzelman.

# Enter Combined Jr.-Sr. High Building

AUDION 2 THIRD ROW: G. Palmer, S. Shreiner, D. Showalter, H. Peirson, D. Rosenberry, J. Schildt, C. Rock, H. Potts, B. Sigler, H. Rinehart, C. Pool, L. Smith, C. Reeder, P. Shank. SECOND ROW: S. Showalter, D. Slye, C. Peiffer, D. Piper, C. Shultz, K. Pickens, C. Rice, B. Shaffer, B. Picking, J. Rupert, L. Ritacco, S. Shenk. FIRST ROW: B. Shoemaker, R. Reeder, M. Shoemaker, T. Shindle, T. Showalter, T. Plum, K. Seville, J. Shreiner, R. Parmer.

ROOM 213 THIRD ROW: D. Starr, L. Stottlemyer, L. Williams, R. Stoey, V. Trumpower, C. Stine, R. Stone, B. Wolfe, D. Webster, C. Swope, W. Stine, V. Wagaman, K. Walls. SECOND ROW: E. Yonker, M. Wertime, K. Silks, W. Stoner, J. Wertner, P. Thurlow, L. Stine, G. Zeger, P. Smithers, K. Wingert, D. Stoner, L. Williams. FIRST ROW: J. Starliper, P. Wissinger, Mr. Stine, W. Waugh, C. Stouffer, R. Starliper, D. Walter, H. Stine, B. Witmer, J. Woodring.

ICE CR
LUNCHEON
MILLER'S

# Advertisements

Congratulations
to the
Class of
'68

# COLAO STUDIOS

Official Photographers
of
THE CONOCOCHEAGUE

WAYNE LOAN PLAN

PERSONAL LOANS

* Understanding
* Convenient
* Confidential
* Safe

**WAYNE CONSUMER DISCOUNT CO. OF GREENCASTLE, PA.**

55 S. Carlisle St.

597-2111

**J. J. ALLEMAN ELECTRIC CO.**

ENGINEERS—CONTRACTORS—SUPPLIES

14 South Carlisle St., Greencastle, Pa.

(717) 597-3131 Day or Night

NEW STORE

56 W. Main St.—Phone 762-1101

Waynesboro, Penna. 17268

Jeep

Mercersburg 328-2610
Greencastle 597-8361
St. Thomas 369-3812

**MAUN'S GARAGE**

Dodge—Plymouth—Willys Jeep

New and Used Cars—Lemasters

Used Car Lot Greencastle

PAUL A. MAUN—Owner Lemasters, Pa.

Nibble With Gibble's
Candies and Potato Chips

**Manufactured by**

**GIBBLES**

Chambersburg, Pa., R.D. 6

Phone FRanklin 5-2248

6 Miles South of Chambersburg
Along U. S. 11

"SERVICE IS OUR AIM"

Hershey's Candies
Appliances
Corning-Ware
Sunbeam
and Others

Hardware—Grains
Auto Supplies
Work Gloves
Dairy Supplies

# THE FARMERS UNION COOPERATIVE, INC.

30 East Walters Ave., Greencastle, Penna.

We Feature:
SHERWOOD AND WAYNE FEEDS

Also—Custom Grinding, Mixing, and Weighing

Famous Brand Merchandise . . .

ALLIGATOR
BOTONY
INTERWOVEN
VAN HEUSEN
STYLE MART

WINDBREAKER
WOOLRICH
TOM SAWYER
HICKOK
PRESTIGE

## KELLER'S MEN'S & BOYS' SHOP

Men's and Boys' Wear 12 to 50
Fine Selection of Massagic Shoes

55 E. Baltimore St.
Greencastle, Pa.

Phone 597-7317

Compliments
of

## CHAMBERSBURG NEW CAR DEALERS' ASSOCIATION

Compliments
of

## McCLAIN REAL ESTATE AGENCY

"A Home is Your
Best Investment."

## PALACE RESTAURANT

Steaks and Chops
Our Specialty

PHONE 597-3216

24 East Baltimore Street
Greencastle, Penna.

H. M. McBETH, Proprietor

## MYERS AND FITZ

BUILDING AND FARM SUPPLIES: PLANING MILL FACILITIES

Olga, Bituminous and Reading Anthracite Coal
Steel Farm Gates and Fencing
Storm Doors and Windows

N. Carlisle St. Greencastle, Pa.

(P.O. Box 98) Phone 597-3155

Agway

FEEDS, SEEDS,
AND FERTILIZERS

INTERIOR AND
EXTERIOR PAINTS

## HILLCREST DRIVE-IN

**Route 2**
**Greencastle, Pa.**
**Phone 597-2069**

Linda, Glenda, and Arlene spend their summer vacation at the Hillcrest Drive-In.


GIVE YOUR GRADUATE
A GIFT OF SECURITY

It's graduation time—certainly the most important time in a young person's life.

Why not make your gift an important gift . . . one that will grow with the years.

Inquire now about the many plans created especially for young people by the Metropolitan. The features of these plans will appeal to you—and to your young graduates.

**363 Ridge Avenue Greencastle**

## METROPOLITAN LIFE INSURANCE COMPANY

**Phone: 762-4813**

## DAVE HOFFMAN

THE BEST FOR LESS IN USED CARS

**West Main St., Ext.**
**Waynesboro, Pa.**

Compliments
of

# THE STANLEY MANUFACTURING COMPANY

## Division of J. Schoeneman, Inc.

Chambersburg, Penna.

"WHERE YOU MEET YOUR FRIENDS"

Congratulations
to the
Class of
'68

Arthur's
DAIRY

# SUNNYWAY DINER

"Where the Home Folks Eat"

Owned and Operated by
MR. AND MRS. CHARLES ESHELMEN

Hours
6:00 A.M.—9:00 P.M.
Closed Sunday

Route 11
Greencastle, Pa.

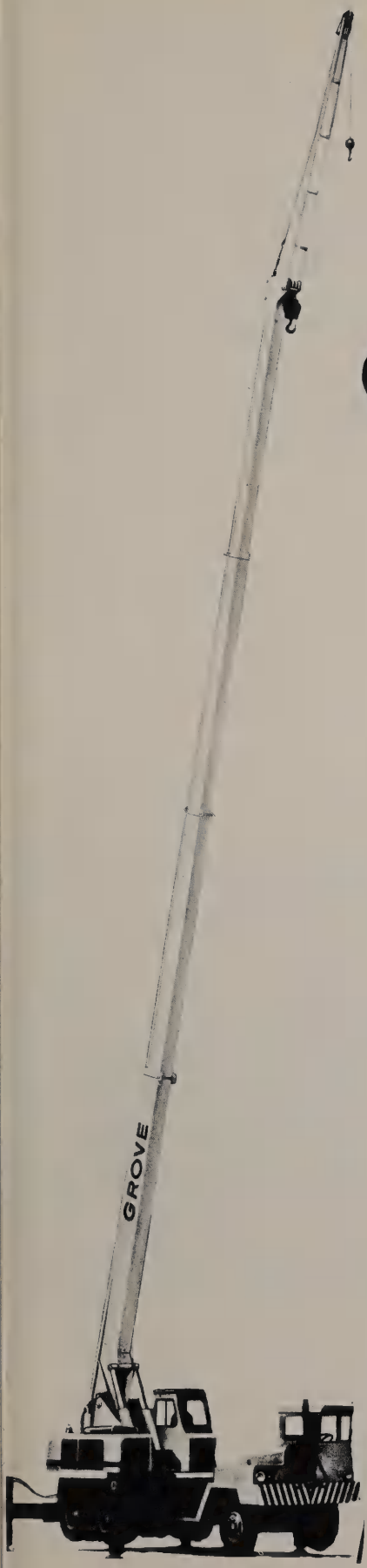


*Best Wishes*
*From*

# GROVE

*— Builders of*

*Hydraulic Cranes*

*Aerial Fire Ladders*

*Farm Wagon Chassis*

*Forage Bodies*

*Trailer Chassis*

*Truck Bodies*

*Scraper Blades*

**GROVE** MANUFACTURING COMPANY

BOX 21, SHADY GROVE • PENNSYLVANIA • 17256

PHONE: 717 • 597 - 3121

We wonder what Nancy is buying from Joel?

## CARL'S DRUG STORE

16 East Baltimore Street

597-2426

Congratulations
to the Class of
1968

Compliments
of

## ANTRIM AUTO PARTS

East Baltimore Street
Greencastle, Pa.

## YARN 'N THINGS

129 South Washington
Greencastle, Pa.

YARN—ACCESSORIES

Free Knitting Instructions

## STATE LINE
## LAWN MOWER SERVICE

Briggs and Stratton Authorized Dealers

Chester A. Bankes, Sr.
Route 11, State Line, Pa.

597-7838

## BOB RICE'S
## ABATTOIR and MARKET

Custom Butchering
Wholesale and Retail Meats

R. D. 2, Waynesboro, Pa.

Phone: 597-3667

*Beauty Shop*

Compliments
of

## KERRY ROUZER'S
## ISLE OF BEAUTY

State Line, Penna.

"The Isle of Beauty Brings You
New and Exciting Hair Styles . . .

Dial 597-7435

Bev takes the money with a smile.

## LEWIS COSS MARKET

Groceries—Meat—Produce

State Line, Pa.

U.S. Rt. 11 739-8197

Congratulations
to
1968
Graduates

## CHAS. F. MILLER, INC.

Dealer in
Grain, Feed, Hay, Fertilizers
and Coal

Warehouse at Waynecastle
R. D. 3
Greencastle, Pa.

YOUR GOOD COMPANION STATION

**W·K S L**

**94.3 M.C. F.M.**

FOR MORE QUALITY
TIPS FOR TEENS

**6:45 PM**
**MONDAY-FRIDAY**

## WESTERN AUTO

. . . The Family Store

38 Center Square
Greencastle, Pennsylvania

Phone 597-3168

Home Owned and Operated by
CARL K. CARBAUGH

## FOX BUICK OPEL

N. Antrim Way

Phone 597-2141

## ANDY'S ESSO

"For the Best in Car Care"

Route 11
Greencastle, Pennsylvania

Phone 597-3717

John Swanger, Karen Pollock, Carol Rogers, and Bill Hudson enjoy an afternoon coke.


Meet Your Friends at

## "THE CORNER"

57 East Baltimore St.

GRANT AND MELVA HENGST

HOME OF TOP PERFORMING QUALITY CARS

# TERRY E. MUMMERT

Representing

MUMMERT'S AUTO SALES

Dial 762-5424

211 West Ninth Street
Waynesboro, Pa. 17268

SPECIALIZING IN LATE MODEL QUALITY CARS

Compliments
of

## THE LANEHART CO.

Contracting
Plumbing and Heating
Building Supplies
Sheet Metal

P.O. Box 126
Greencastle, Pa. 17225

Phone 597-7141

## RICE'S SPEED SHOP

Route #3, Box 306A
Greencastle, Pa. 17225

Phone 597-2758

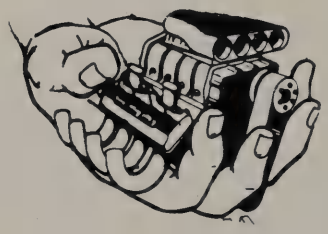

Engine overhauling, complete rebuilding or blueprinting. Heads C.Cd., balancing, alignment, bore decked, cam's degreed, etc.

ALL NAME BRAND SPEED EQUIPMENT

Remember your education in
SAFE DRIVING
And use it on our highways.

"ATLANTIC KEEPS YOUR CAR ON THE GO"

Compliments of

# SETH W. HOCH JR.

**Atlantic Products**

**Sporting Goods**

Route 16 and Int. 81
Greencastle, Pa.

Phone:
597-7411

Square Dancing Accessories and Apparels

## PITTMAN'S

WESTERN WEAR and TACK

R. D. 3—U. S. Rt. 11

Phone 597-3094

Greencastle, Penna.

## BOCK OIL CO.

FUEL OIL
GASOLINE
GREASE

KEROSENE
MOTOR OIL
BURNER SERVICE

## CASTLE LAUNDRY

Route 11, South Antrim Way

OPEN 24 HOURS
SELF-SERVICE—FREE PARKING

## BINGAMAN'S AUTO BODY SHOP

1 ½ Miles West
Waynesboro on Route 16

Phone: 762-4911
762-6438

## OBERHOLZER ELECTRIC SERVICE

Electric Contractor
Certified Wiring
"Locally Owned and Operated"
Complete Electrical Service
Commercial Residential
Domestic Lighting
Installation and Repairs
24 Hour Service

Install Electric Heat in Old and New Homes

Use Hagan Insul Fiber

Blown Insulation For Better Operating Costs

We Recommend And Install Electromode Flameless Electric Heat

For Your Complete Job Contact RAYMOND B. OBERHOLZER

Shady Grove
Greencastle, Pa.

## ROCKY RIDGE POULTRY

IVAN D. MARTIN

Home Cured Meats
Fresh Poultry
Turkeys, Capon, Ducks
Geese and Chickens
Farm Fresh Eggs
Ohio's Cheeses

Ridge Road
Greencastle, Pa.

Phone 597-7525

Phone 597-3010

## ZIMMERMAN FUNERAL HOME

24-Hour Ambulance Service

Phone 597-2828

45 South Carlisle St.
Greencastle, Penna.

## ANTRIM WAY MOTORS

New and Used Cars—Trucks

WARREN E. WEAVER
Owner

Greencastle, Pa.
U.S. Rt. 11

Congratulations
to the Class of '68

Students observe the new courtesy car from Hicks Chevrolet.

# HICKS CHEVROLET

Route 11, North Phone 597-2131
Greencastle, Penna.

# LEE'S FINE FURNITURE

THIS AREA'S ONLY WAREHOUSE OUTLET

USE OUR PURCHASE PAYMENT PLAN

22-24 N. Church St., Waynesboro, Pa.
Back of the Bank Where Your Savings Begin

EAT 'EM HOMEMADE

# DILLER'S POTATO CHIPS

R.D. 3
Greencastle, Penna.
Dial 597-2765

TOM STURGIS
Hearth Baked Pretzels

## REESE'S SUNOCO SERVICE

Tires, Batteries, Accesories,
Tune Up, Brake Service,
Electronic Wheel Balancing on the Car

Route 11 and 16
Greencastle, Pa.

Phone
597-7515

## ROY S. GAMBER

Curtis Circulation Co.

212 N. 32nd Street
Camp Hill, Pa. 17011

Phone
Harrisburg 737-2198

Compliments
of

## ANTRIM INSURANCE

"BILL" GINGERICH

Your Independent Agent

## NEW ENGLAND LIFE

"DAN" BAUGHMAN

27 East Baltimore Street

Phone 597-7212

"BEST WISHES TO THE CLASS OF '68"

# CORNING GLASS WORKS
# GREENCASTLE PLANT

CORNING MEANS RESEARCH IN GLASS

## JIM SNIDER'S GARAGE

R.R. 2, Greencastle, Pa.

Citgo Gas
General Repairs
Oil, Tires, Batteries, Filters

Phone: Garage 597-7873
House 597-2487



"FLOWERS SAY SO
MANY THINGS
BEAUTIFULLY"

## LINDEN FLOWER SHOP

597-2819

Mrs. Oberholzer puts the finishing touches on an arrangement with the help of Susan and Bill.


"THE FRIENDLY
BANK ON THE
SQUARE"

EST. 1864

THE First NATIONAL BANK
P. O. BOX 6
GREENCASTLE, PENNA. 17225
TELE. 597-2137

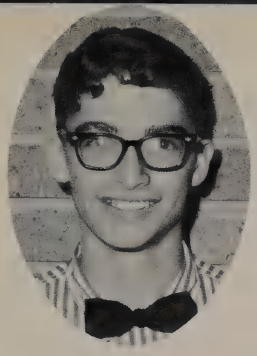
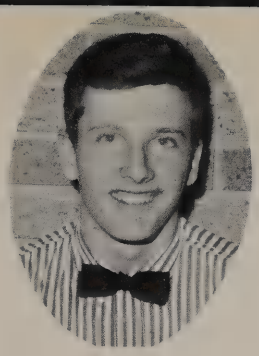
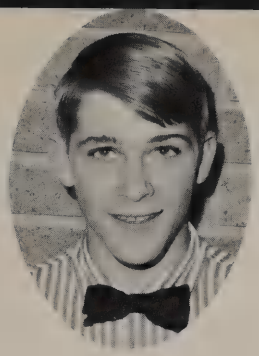
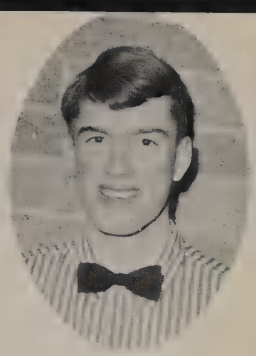


# GREENPOINT TASTEE-FREEZ

HOME OF THE BIG G

Route 11, South Greencastle, Pa.

Best Wishes to Class of '68


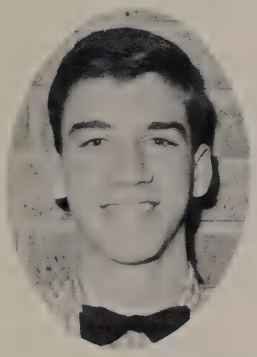
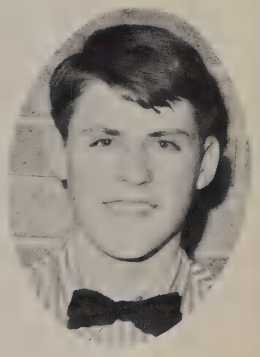


E.L.M. FARM PROVEN FEEDS

**NUTRI-PREME**
**Free Choice**

Cattle Supplement
Only one of the
many feeds and supplements
formulated and prepared
for the
health—growth—production
of all your livestock
by

## E.L.M. FEED STORES

Greencastle, Pa. St. Thomas, Pa.

## ZIP OIL COMPANY

255 North Antrim Way

Greencastle, Penna. Phone 597-2216

# NOW...

get a free estimate
on the cost of
changing your home to
flameless electric heat

**Potomac Edison**
Part of the Allegheny Power System


---


Compliments
of

## A. G. CRUNKLETON ELECTRIC CO., INC.

ELECTRICAL CONTRACTORS

17 North Washington Street Greencastle, Penna.

Best Wishes
Class of 1968

Ben Thomas
Who Brings You

W K S L
and

THE HOMEMAKER

## ELLIOTT'S TV & APPLIANCES

220 W. Baltimore St.

Phone 597-3904

Greencastle, Pa.

## RAYMOND L. EBERLY

Ridge Homes Dealer
on Williamsport Pike at
Intersection of U.S. 11 in

Greencastle, Pa. Phone 597-3838

"THE NAME OF THE GAME IS LIVING"

PENNSYLVANIA HOME BUILDERS ASSOCIATION

NATIONAL ASSOCIATION OF HOME BUILDERS OF THE UNITED STATES · REGISTERED BUILDER

## CLOVERBLOOM FARM MARKET

Home Dressed Meats
and Farm Products

3 Miles North of Greencastle
on Route 11

CONGRATULATIONS TO
THE CLASS OF '68

Compliments
of

## SCOTTE COIN WASH

Corner of Second and Garfield St.
Chambersburg, Pa.

DONALD R. CORDELL, Owner

My Home in Bath.

To Kevin,
Always remember
the fun times we
had looking at
pictures up at Mr. Mawe.
(mad scientist!) Take good
care of Mike and don't
worry about football too
much. Also remember Mike
in that hat! Good and
bad luck in the future.

Signed
Laurie
Coldsmith